

ADDRESS: 2618 SARA RIDGE LANE
 KATY, TEXAS 77450
 ORDERED BY: STEPHEN MCNEIL

**LOT 8, BLOCK 1
 LAKEFOREST OF KELLWOOD, SECTION 2**

ACCORDING TO THE MAP OR PLAT THEREOF RECORDED UNDER FILM CODE NO. 395047 OF THE MAP RECORDS OF HARRIS COUNTY, TEXAS

NOTE: THIS SURVEY WAS PREPARED WITHOUT A TITLE COMMITMENT. OTHER EASEMENTS AND/OR BUILDING LINES MAY AFFECT THIS TRACT.

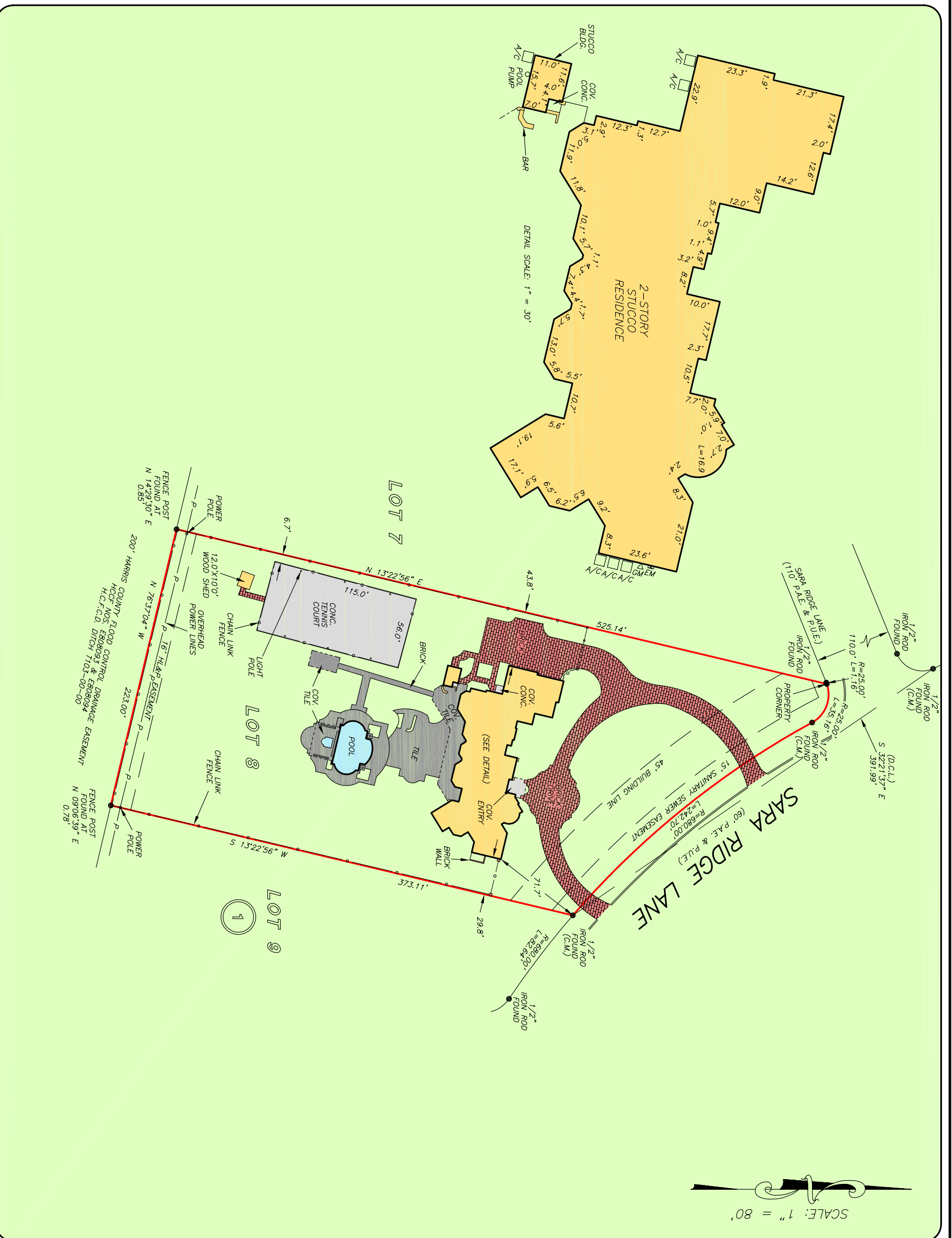

THIS PROPERTY DOES NOT LIE WITHIN THE 100 YEAR FLOOD PLAIN AS PER FIRM PANEL NO. 48201C 0805 L
 MAP REVISION: 06/18/2007
 ZONE X
 BASED ONLY ON VISUAL EXAMINATION OF MAPS. INACCURACIES OF TEMA MAPS PREVENT EXACT DETERMINATION WITHOUT DETAILED FIELD STUDY.

A SUBSURFACE INVESTIGATION WAS BEYOND THE SCOPE OF THIS SURVEY

D.C.L. = DIRECTIONAL CONTROL LINE
 RECORD BEARING: FILM CODE NO. 395047 H.C.M.R.

I HEREBY CERTIFY THAT THIS SURVEY WAS MADE ON THE GROUND, THAT THIS PLAT CORRECTLY REPRESENTS THE AND IS FOUND AT THE NO ENCROACHMENTS APPARENT ON THE GROUND EXCEPT AS SHOWN HEREON. THIS SURVEY IS CERTIFIED FOR THIS TRANSACTION ONLY.

GEORGE GALE
 PROFESSIONAL LAND SURVEYOR
 NO. 4678
 JOB NO. 15-01721
 MARCH 04, 2015

DRAWN BY: JB



PRECISION
 surveyors

1-800-LANDSURVEY
 www.precisionsurveyors.com
 281-496-1586
 950 THREACRE/EDGE STREET SUITE 150 HOUSTON, TEXAS 77079
 210-829-4941
 1777 NE LOOP# 410 SUITE 600 SAN ANTONIO, TEXAS 78217
 FAX 281-496-1867
 FAX 210-829-1555
 FIRM NO. 10063700