

LEGEND - ITEMS THAT MAY APPEAR IN DRAWING BELOW

- M.U.E. = MUNICIPAL UTILITY EASEMENT
- U.E. = UTILITY EASEMENT
- A.E. = AERIAL EASEMENT
- G.E. = GRASS EASEMENT
- S.S.E. = SANITARY SEWER EASEMENT
- S.M.S.E. = STORM SEWER EASEMENT
- W.L.E. = WATER LINE EASEMENT

- F.I.R. = FOUND IRON ROD
- F.I.P. = FOUND IRON PIPE
- S.I.R. = SET IRON ROD
- W.P. = WOODEN POST
- M.P. = METAL POST
- C.P.# = CLEK'S PILE NUMBER
- P.O.B. = POINT OF BEGINNING
- P.O.L. = POINT OF BEGINNING
- B.L. = BUILDING LINE
- F.R.D. = FOUND
- B.S. = BEARS

- P.A.E. = PERMANENT ACCESS EASEMENT
- P.U.E. = PUBLIC UTILITY EASEMENT
- W.E. = WATER & SEWER EASEMENT
- E.E. = EJECTING EASEMENT
- P.C. = POINT OF CURVATURE
- P.T. = POINT OF TANGENCY
- P.R.C. = POINT OF REVERSE CURVATURE
- P.C.C. = POINT OF COMPOUND CURVATURE
- P.P. = POWER POLE
- S.E.M.P. = SEARCHED FOR, NOT FOUND
- U.S. = UNABLE TO SET

- ⊙ CONTROL MONUMENT
- PROPERTY LINE
- EASEMENT LINE
- BUILDING SETBACK LINE
- BUILDING WALL

- WOODEN FENCE
- CHAIN LINK FENCE
- METAL FENCE
- WIRE FENCE
- VINYL FENCE

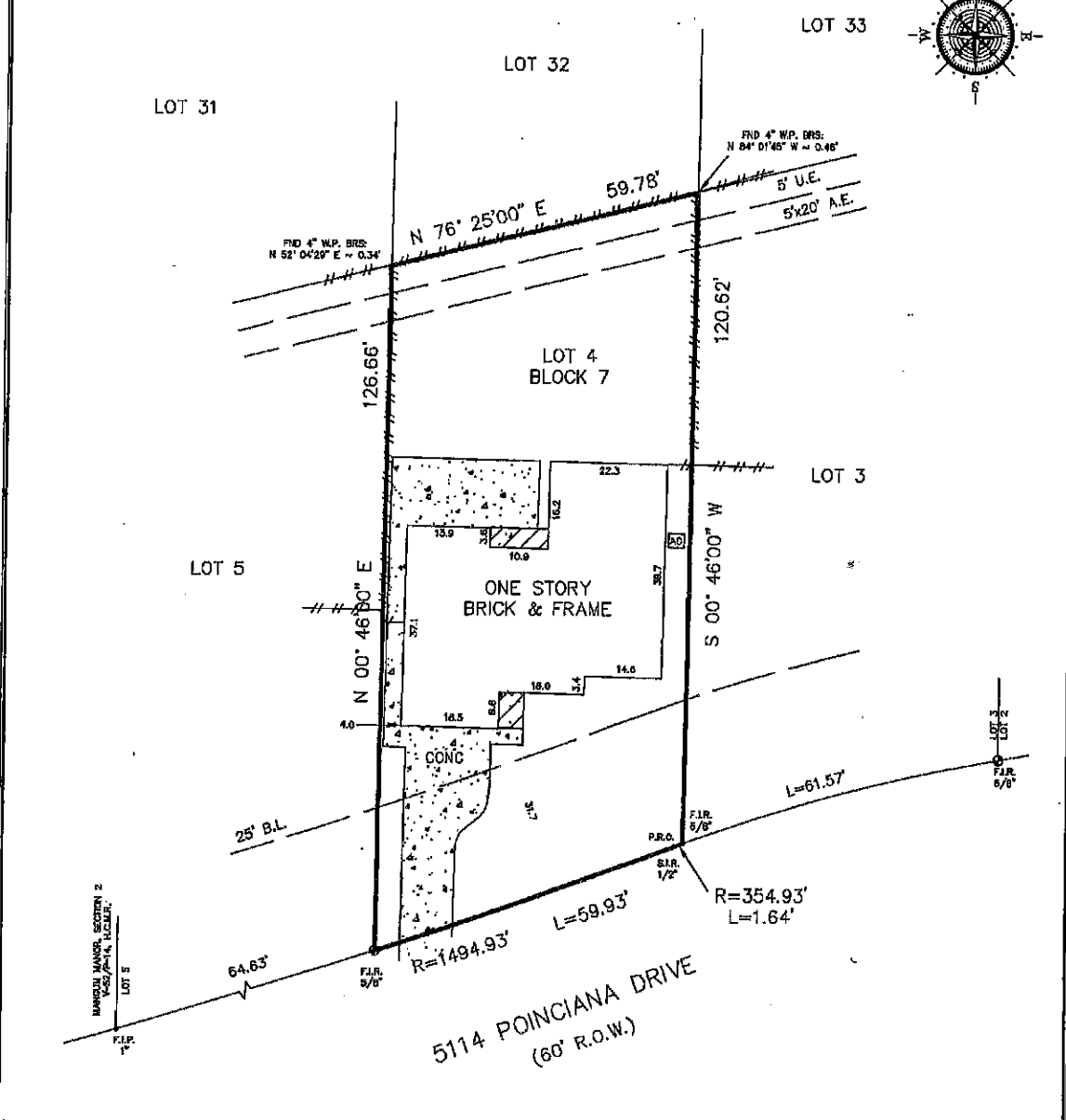
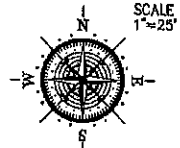

Reviewed & Accepted by: *[Signature]* Date: 3/28/14, *[Signature]* Date: 3/28/14

NOTES:
 - BEARING BASIS: PLAT
 - SUBJECT TO ANY AND ALL RECORDED AND UNRECORDED EASEMENTS
 - SURVEYOR HAS NOT INDEPENDENTLY ABSTRACTED PROPERTY
 - UNDERGROUND UTILITY INSTALLATIONS, UNDERGROUND IMPROVEMENTS, FOUNDATIONS AND/OR OTHER UNDERGROUND STRUCTURES WERE NOT LOCATED BY THIS SURVEY
 - THIS SURVEY IS CERTIFIED FOR THIS TRANSACTION ONLY. IT IS NOT TRANSFERABLE TO ADDITIONAL INSTITUTIONS OR SUBSEQUENT OWNERS
 - SUBJECT TO RESTRICTIVE COVENANTS AS PER TITLE COMMITMENT
 - SUBJECT TO ZONING AND BUILDING ORDINANCES ENFORCED BY LOCAL MUNICIPALITIES

LEGAL DESCRIPTION
 LOT 4, BLOCK 7, OF MANGUM MANOR, SECTION 1, A SUBDIVISION IN HARRIS COUNTY, TEXAS, ACCORDING TO THE MAP OR PLAT THEREOF RECORDED IN VOLUME 48, PAGE 60, OF THE MAP AND/OR PLAT RECORDS OF HARRIS COUNTY, TEXAS.

CLIENT WILLIAM C. BRACKEEN
 CAROLINE B. BRACKEEN

ADDRESS 5114 POINCIANA DRIVE

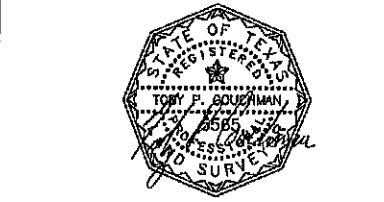

I DO HEREBY CERTIFY THAT THIS SURVEY WAS THIS DAY MADE ON THE GROUND OF THE PROPERTY LEGALLY DESCRIBED HEREON (OR ON ATTACHED SHEET), AND THERE ARE NO ENCROACHMENTS EXCEPT AS SHOWN, AND WAS DONE BY ME OR UNDER MY SUPERVISION, AND CONFORMS TO OR EXCEEDS THE CURRENT STANDARDS AS ADOPTED BY THE TEXAS BOARD OF PROFESSIONAL LAND SURVEYING.

JOB # 1403108
DATE 3-12-14
GF# 1909498-11583

PRO-SURV
 P.O. BOX 1368, FRIENDSWOOD, TX 77548
 PHONE- 281-898-1113 FAX- 281-898-0112
 EMAIL: orders@prosurv.net
 ONLY SURVEY MAPS WITH THE SURVEYOR'S ORIGINAL SIGNATURE ARE GENUINE TRUE AND CORRECT COPIES OF THE SURVEYOR'S ORIGINAL WORK AND OPINION.
 © 2014 PRO-SURV - ALL RIGHTS RESERVED