

Arthur M. Jaley by John B. Oz as agent and attorney in fact  
 John B. Oz 6/19/15

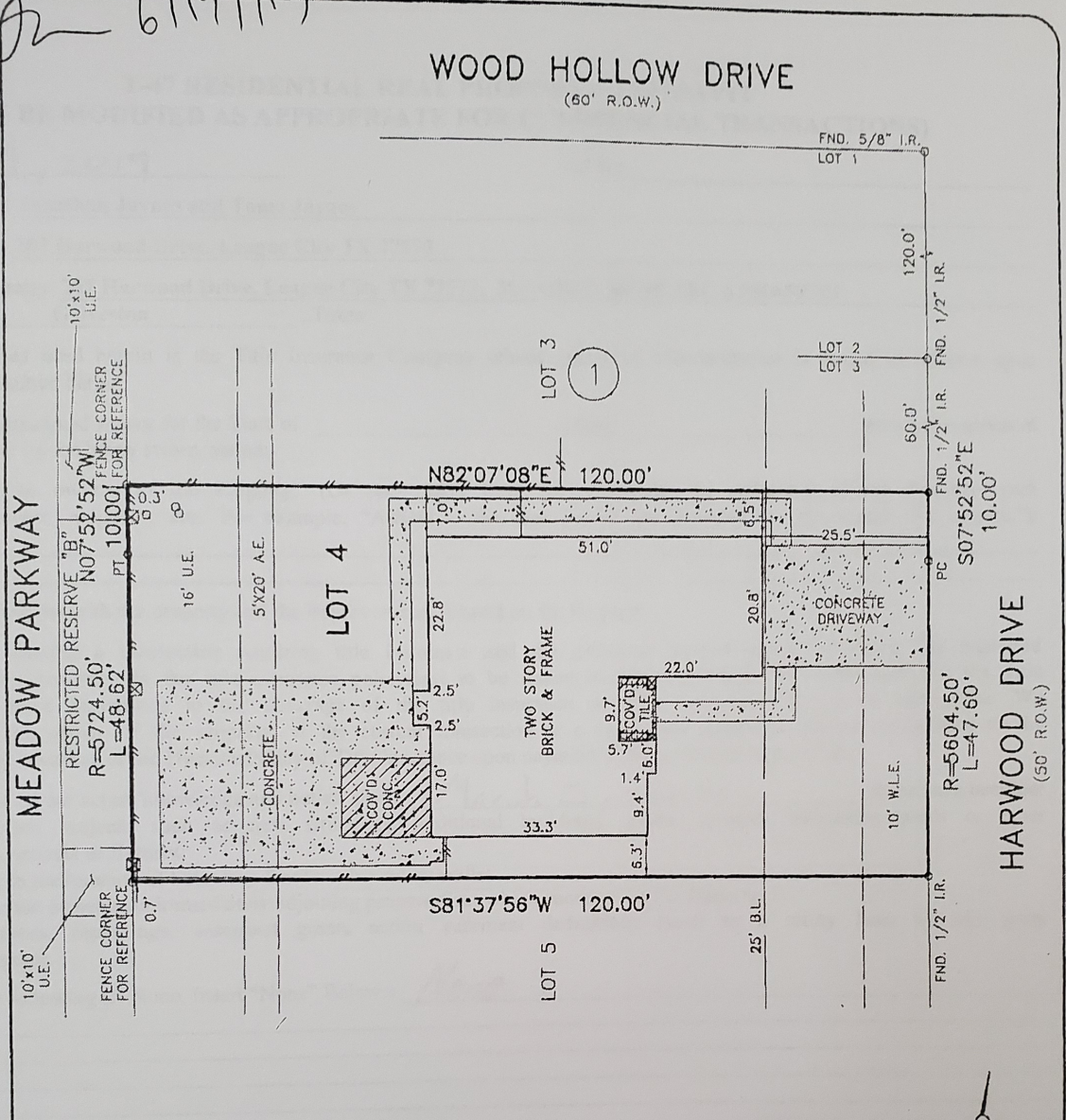

NOTES.

1. SUBJECT TO APPLICABLE RESTRICTIVE COVENANTS LISTED IN ITEM NO. 1, SCHEDULE "B" OF THE TITLE COMMITMENT ISSUED BY CHICAGO TITLE COMPANY UNDER G.F. NO. CTT14634337CT.
2. EASEMENT AND BUILDING LINES PER RECORDED PLAT.
3. 4' SIDEWALK EASEMENT PER G.C.C.F. NO. 9022733.
4. PORTION OF CONCRETE IS INTO THE 16' U.E. AS SHOWN.
5. FENCES AS SHOWN.

- ABSTRACTING BY TITLE COMPANY.
- ALL BEARINGS ARE BASED ON RECORDED PLAT OF SAID SUBDIVISION.
- COPYRIGHT 2014, Advance Surveying, Inc. (Email: advance\_survey@yahoo.com)

STS  
 3/5/14

SCALE: 1" = 20'

SUBJECT PROPERTY IS NOT LOCATED IN A FEDERAL INSURANCE ADMINISTRATION DESIGNATED FLOOD HAZARD AREA AND IS IN ZONE X  
 MAP # 48548B, PANEL 0013D, DATED 09-22-99. This information is based on graphic plotting only. We do not assume responsibility for exact determination.

PURCHASER: JONATHAN TURNER JAYNES		JOB NO.: 024064-14-01	
ADDRESS: 207 HARWOOD DRIVE, LEAGUE CITY, TEXAS 77573		G.F. NO.: CTT14634337CT	
LENDER: HOMETRUST MORTGAGE COMPANY	TITLE CO.: CHICAGO TITLE COMPANY	KEY MAP: 659D	
FIELD WORK: 03-03-14/VR	DRAFTING: 02-04-14/EG	FINAL CHECK: 02-04-14/AT	REV. DATE:



PHONE: 281 530-2939  
 FAX: 281 530-5464

LOT 4, BLOCK 1,  
 MEADOW BEND, SECTION 6, PHASE III,  
 VOLUME 18, PAGE 189, MAP RECORDS,  
 GALVESTON COUNTY, TEXAS.

I HEREBY CERTIFY THAT THIS PLAT REPRESENTS THE RESULT OF A SURVEY MADE ON THE GROUND ON THE 3rd DAY OF MARCH, 2014. THIS SURVEY IS ONLY CERTIFIED FOR BOUNDARY AND THIS TRANSACTION ONLY.

Henry M. Santos

HENRY M. SANTOS, REGISTERED PROFESSIONAL LAND SURVEYOR NO. 5450

