

22115 FINCASTLE DRIVE
KATY, TEXAS 77450

- ① BUILDING SET BACK LINE
C.F. NO. E-248608
H.C.R.P.R.
- ② BUILDING SET BACK LINE
FOR DETACHED GARAGE
C.F. NO. E-248608
H.C.R.P.R.

H.L. & P. AGREEMENT
C.F. NO. E-248608, S-672788
H.C.R.P.R.

SURVEYOR HAS MADE NO INVESTIGATION OR REPERIODIC SEARCH FOR EVIDENTS OF RECORD, EXCISE-BRANDED, RESTRICTIVE COVENANTS, OR OTHERS UP TITLE EVIDENCE. SUBSURFACE AND ENVIRONMENTAL CONDITIONS WERE NOT EXAMINED OR CONSIDERED AS A PART OF THIS SURVEY. NO STATEMENT IS MADE CONCERNING THE EXISTENCE OF UNDERGROUND OR OVERHEAD CONTAINERS OR FACILITIES THAT MAY AFFECT THE USE OR DEVELOPMENT OF THIS TRACT. ALL BEARINGS AS TO PLAT, DEED, OR ASSEMBLY.

ALL ABSTRACTING BY TITLE COMPANY THIS SURVEY CENTERED FOR THIS TRANSACTION ONLY.
GRAPHIC PLOTTING ONLY AS TO FLOOD DETERMINATION

SUBJECT TO ANY AND ALL RECORDS AND UNRECORDED EASEMENTS SURVEY IS VALID ONLY IF PRINT HAS ORIGINAL SEAL & SIGNATURE OF SURVEYOR

AS PER ANY AND ALL ZONED ORDINANCE

SCALE: 1" = 20' LOTS 33 E 2 BLDCK 44

COUNTY, HARRIS STATE, TEXAS

G.F. NO. 2002 KT 469923-7 (00401)

SECTION 3

SURVEY N/A

ABSTRACT NO: N/A

U.S. SURVEYING COMPANY, INC.
A Professional Land Surveying Company
747 Bradford Houston, Texas 77060
(281) 445-9216 FAX (281) 445-5332

REF. V. 233 P. 54 M.R. DATE: 2-20-02

JOB NO. 03-4603

DRAWN BY: TEK

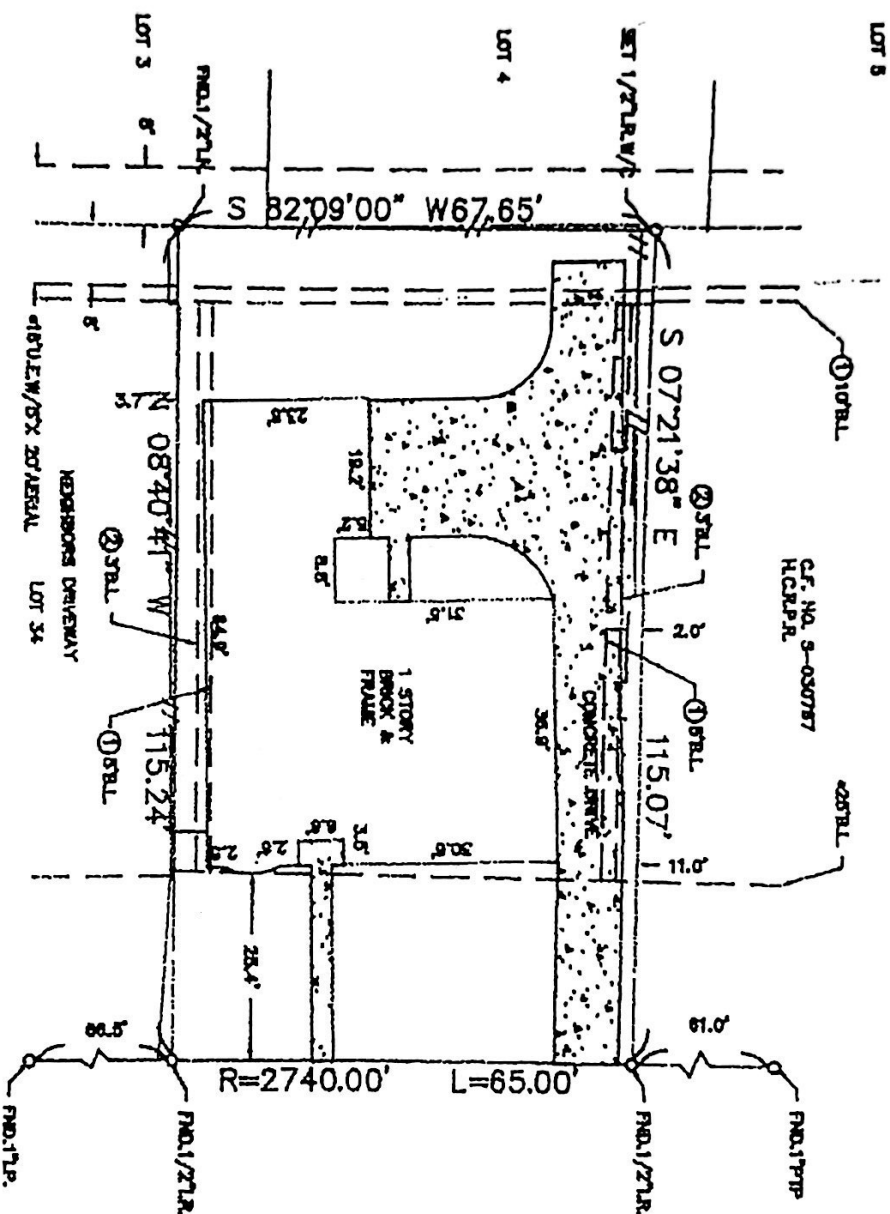

FINCASTLE DRIVE

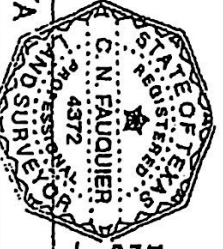

I hereby certify that the above is a representation of an actual survey made on the ground under my supervision.