

CLIENT: INFINITY MORTGAGE . ORATION

JOB NO. 38402 NV

Attn: Karla
@ Churchill
Mortgage

NOT IN 100 YEAR FLOOD PLANE ACCORDING TO N.F.I.P. MAP NO. 480287 D160E REV. 2-4-88 ZONE "C"

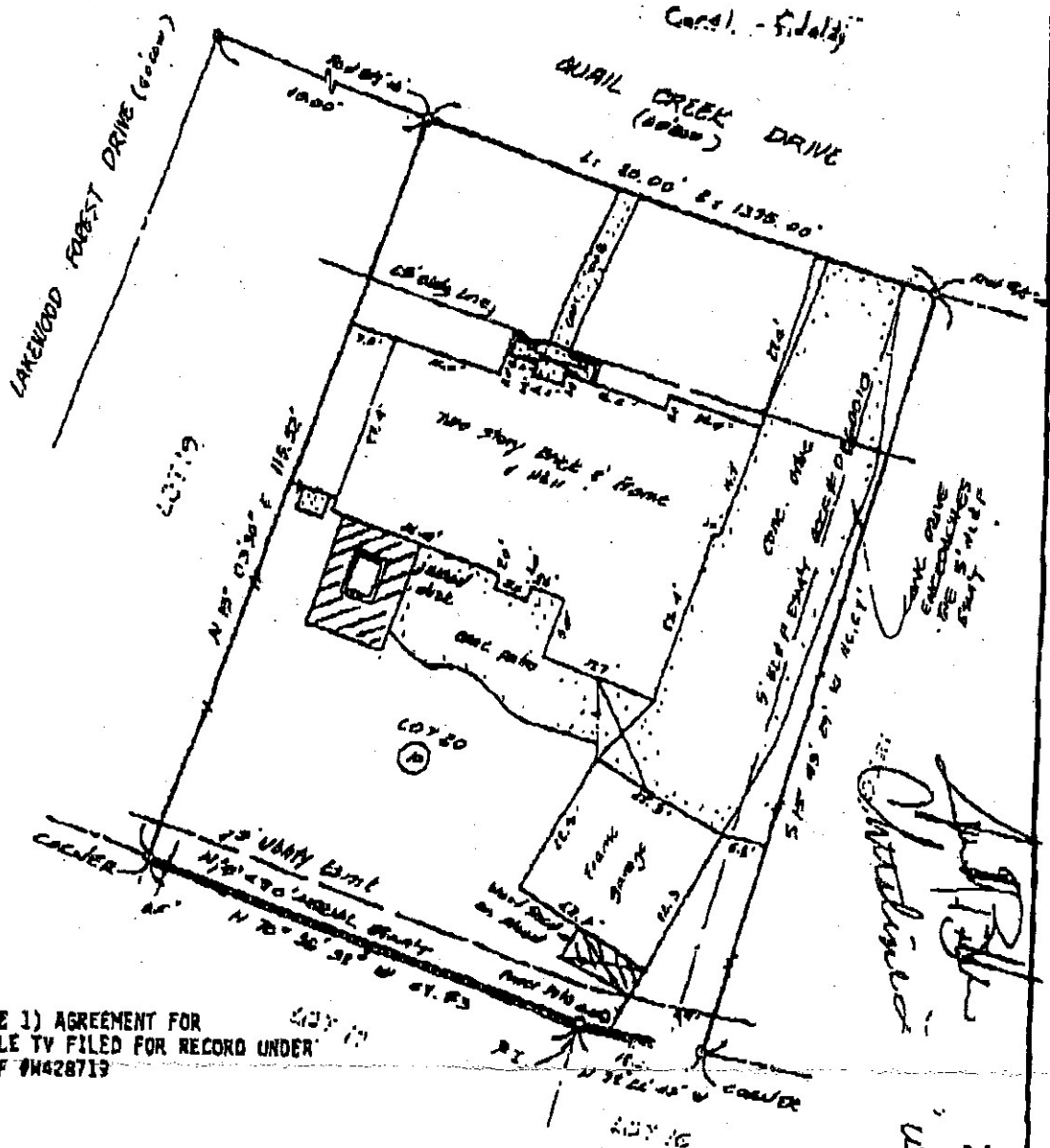

NOTE 1) AGREEMENT FOR CABLE TV FILED FOR RECORD UNDER HCCF 04628719

I, Allen D. Hughes, a Registered Professional Land Surveyor in the State of Texas, do hereby certify to INFINITY MORTGAGE CORPORATION and COMMONWEALTH LAND TITLE COMPANY that this survey was this day made on the ground of the property described hereon (and/or by notes and bounds on attached sheets) to correct and that there IS ONE encroachment; and that all encroachments are shown hereon and DO lie wholly within the property lines; and I do further certify that, except as shown and noted hereon, there are no encroachments or rights-of-way on the ground, and the subject property has access to and from a dedicated roadway.

Lot(s) 20 Block 10 LAKWOOD FOREST, SECTION ONE (1)
 According to the map or maps recorded in Volume 192 Page 130 of the MAP
 records of HARRIS County, Texas.
 Witness my hand and seal this 25TH day of NOVEMBER 19 90
 Owner: JOHN MATTHEW BUTLER AND CHRISTINE LOUISE BUTLER
 Address: 11611 QUAIL CREEK DRIVE HOUSTON, TEXAS 77070
 OF No. 9017569



HUGHES SURVEYING CO.
 114 WEST CRAW
 HOUSTON, TEXAS 77006
 PHONE: 713-661-0777



Allen D. Hughes
 ALLEN D. HUGHES
 REGISTERED PROFESSIONAL LAND SURVEYOR

DEC 15 1990 01:54 PM '90

JUN 17 2003 14:34

(281)297-5183

PAGE. 04

John M. Butler 8/8/2003
Christine Butler 8/8/03