

U. S. G. O. V.

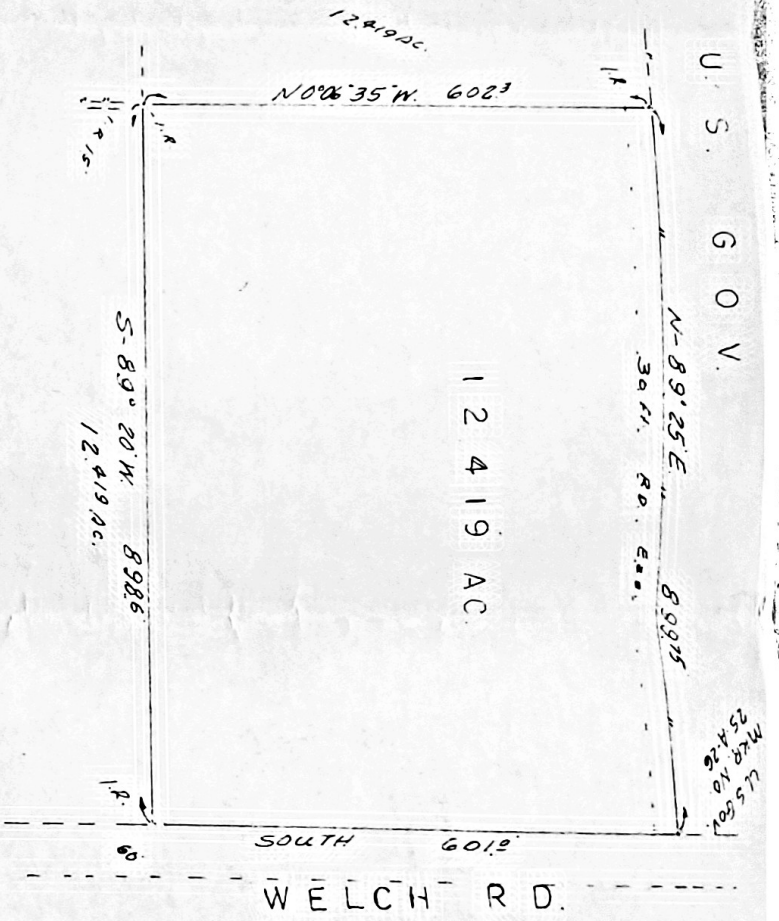

PLAT SHOWING PROPERTY OF:
J. R. McDONALD, JR.

PLAT SHOWING 12.419 AC. TRACT OF LAND CONVEYED KENT P. TRAYNOR
DESCRIBED IN VOLUME 1101 PAGE 723 D.R., IN THE NANCY
TYMCH SURVEY A-309-MONTGOMERY COUNTY, TEXAS
Scale: 1"=200'

This is to certify that the 12.419 Ac. tract was surveyed
June 1978. All corners and lines were re-checked on the ground
April 29, 1986 and found to be as shown hereon.

This is to certify that this survey was made on the premises
of the property legally described hereon and in correct and
that there are no discrepancies, conflicts, shortages in area,
boundary line conflicts, encroachments, overlapping of lines,
provements, easements or rights of way except as shown
hereon.

J. E. Price
Registered Public Surveyor

