

SCALE : 1"=30'

G.F. # : 01160270

DATE : DECEMBER 15, 2003

| | RADIUS | ARC | DELTA |
|----|--------|--------|-----------|
| C1 | 50.00' | 25.87' | 29°35'56" |
| C2 | 50.00' | 50.50' | 57°52'07" |

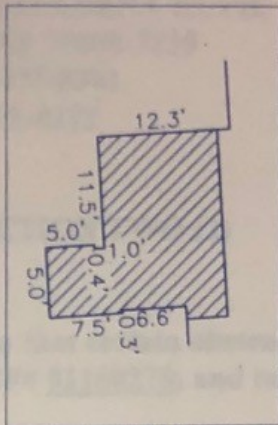

FENCES SHOWN ARE 6' BOARD

GRAND TETON TRAIL (50' R.O.W.)

RED EAGLE COURT (100' R.O.W.)

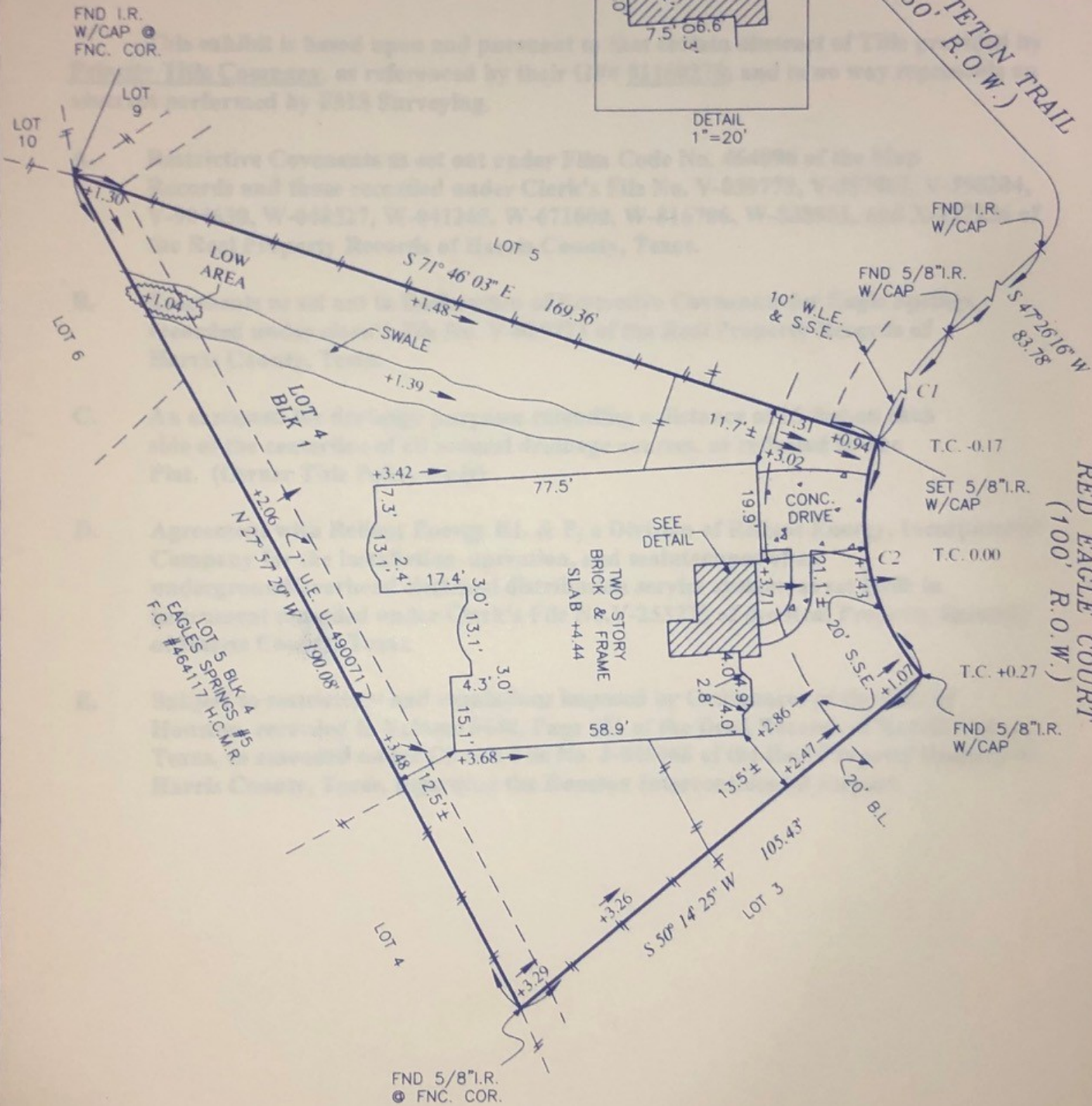

SEE ATTACHED ADDENDUM FOR ADDITIONAL STIPULATIONS

LOT 4, BLOCK 1, OF EAGLE SPRINGS SECTION TWO (2)
MAP RECORDED IN FILM CODE NO. 464096 OF THE MAP RECORDS,
HARRIS COUNTY, TEXAS.

PURCHASER : PATRICK MOUTON

ADDRESS : 18203 RED EAGLE COURT, HUMBLE, TEXAS 77346

PRIORITY TITLE COMPANY (EXCLUSIVELY)