

GF NO. 7211708785 STARTEX TITLE  
ADDRESS: 2506 LA BRANCH STREET  
HOUSTON, TEXAS 77004  
BORROWER: 2506 LA BRANCH CORP.

# LOT 3, BLOCK 4 OF THE SUBDIVISION OF LOT NO. 7 HOLMAN 10 ACRES

ACCORDING TO THE MAP OR PLAT THEREOF RECORDED  
IN VOLUME 56, PAGE 31 OF THE DEED RECORDS  
OF HARRIS COUNTY, TEXAS

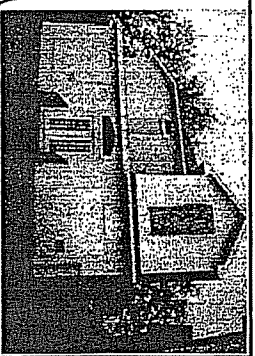
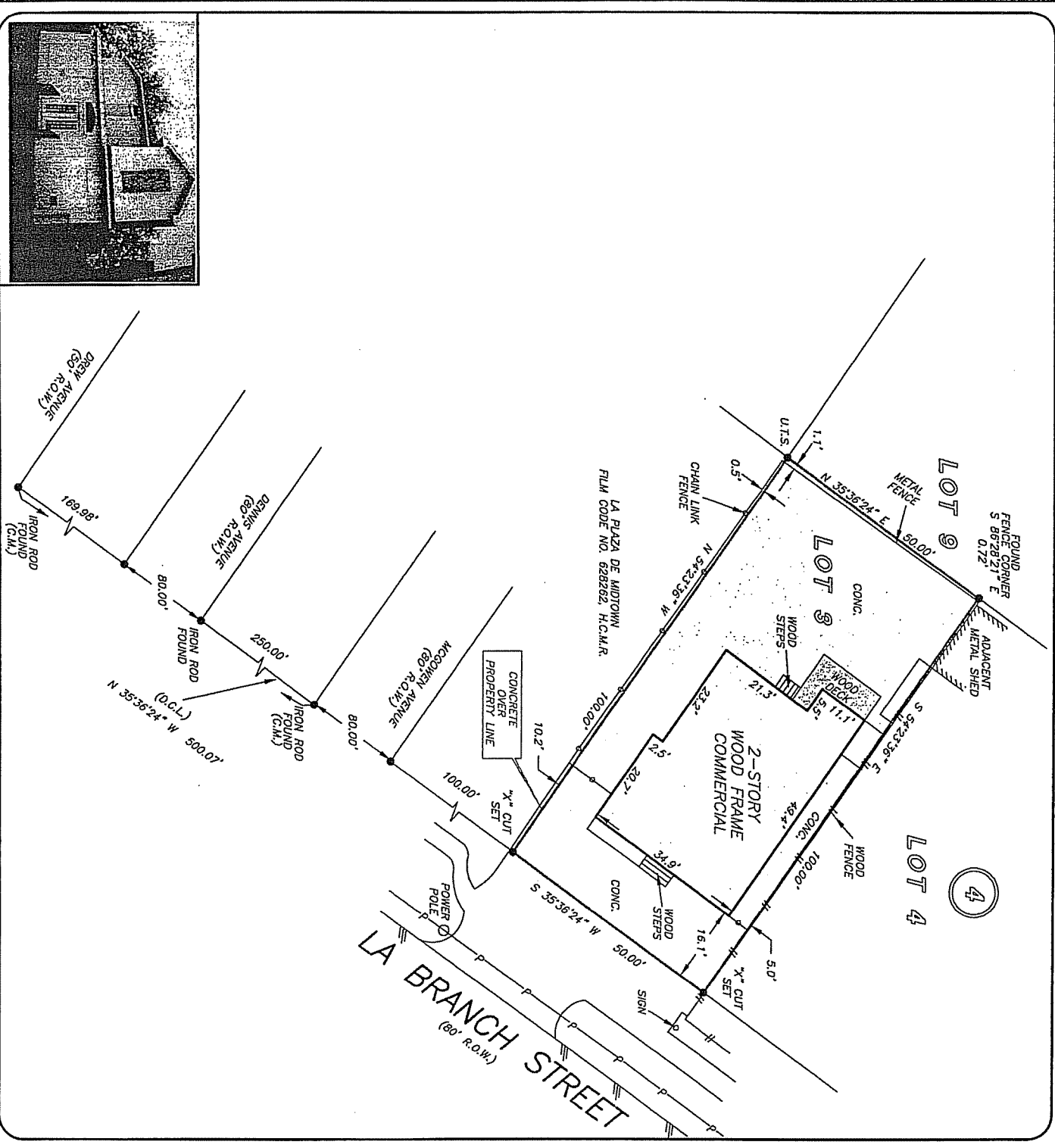
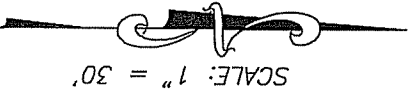

THIS PROPERTY DOES NOT LIE WITHIN THE  
100 YEAR FLOOD PLAN AS PER FIRM  
MAP NO. 48201C 0880 L  
MAP REVISION: 08/19/07  
ZONE X  
BASED ONLY ON VISUAL EXAMINATION OF MAPS  
INCORPORATES OF FEMA MAPS PRESENT EXACT  
DETERMINATION WITHOUT DETAILED FIELD STUDY

A SUBSURFACE INVESTIGATION  
WAS BEYOND THE SCOPE OF THIS SURVEY

U.T.S. = UNABLE TO SET  
D.I.C.L. = DIRECTIONAL CONTROL LINE  
RECORD BEARING: FILM CODE NO. 628262, H.C.M.R.

DRAWN BY: VT

I HEREBY CERTIFY THAT THIS SURVEY WAS MADE  
ON THE GROUND THAT THIS PLAT CORRECTLY  
REPRESENTS THE FACTS FOUND AT THE  
TIME OF SURVEY AND THAT THERE ARE NO  
ENCUMBRANCES AND EASEMENTS OF ANY KIND  
EXCEPT AS SHOWN HEREON. THIS SURVEY IS  
CERTIFIED FOR THIS TRANSACTION ONLY AND  
ABSTRACTING PROVIDED IN THE ABOVE  
REFERENCED TITLE COMMITMENT WAS RELIED  
UPON IN PREPARATION OF THIS SURVEY.

JIMMY RAY JANECEK  
PROFESSIONAL LAND SURVEYOR  
NO. 5868  
JOB NO. 11-03161  
APRIL 18, 2011

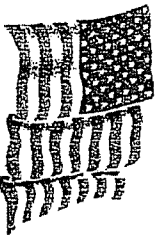
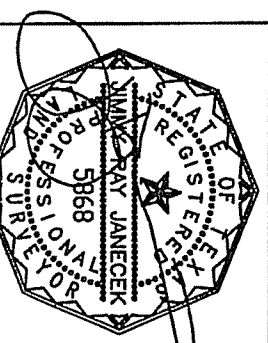

**PRECISION**  
Surveyors



WYNTERS ASHLEY  
713-418-7000



1-800-LANDSURVEY  
www.precisionsurveyors.com  
281-496-1586 FAX 281-496-1867 210-829-4941 FAX 210-829-1555  
14925 MEMORIAL DRIVE SUITE B100 HOUSTON, TEXAS 77079 1777 NE LOOP 410 SUITE 600 SAN ANTONIO, TEXAS 78217