

INVERNESS ESTATES SECTION 2,
(FC No. 589215 HCMR)

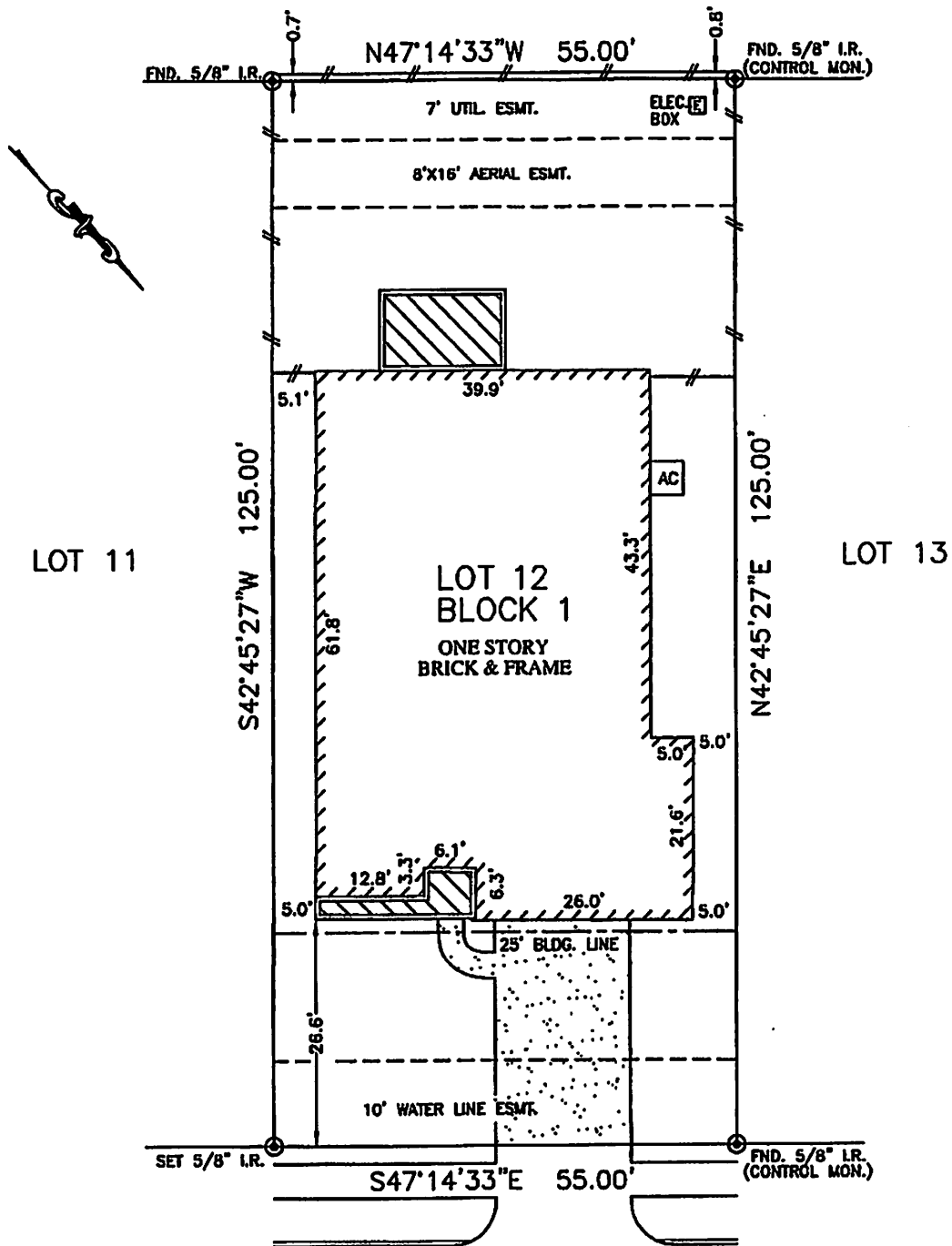

Michael J. Levchak

WINDBOURNE DRIVE
(50' R.O.W.)

Nancy D. Levchak, 2/6/11

NOTES:

1. ALL BEARINGS SHOWN HEREON ARE BASED ON THE RECORDED PLAT.
2. SUBJECT TO APPLICABLE RESTRICTIVE COVENANTS LISTED IN ITEM No. 2, SCHEDULE "B" OF TITLE COMMITMENT ISSUED BY FIRST AMERICAN TITLE INSURANCE CO. UNDER G.F. No. 11002848-333.
3. AGREEMENT FOR UNDERGROUND ELECTRIC SERVICE PER C.F. NO. 2262928.

FLOOD MAP:

THIS PROPERTY LIES IN ZONE "X" AS DEPICTED ON COMMUNITY PANEL No. 48201 C 0230 L, EFFECTIVE DATE: 06-18-07

PLAT OF SURVEY
SCALE: 1" = 20'

THIS INFORMATION IS BASED ON GRAPHIC PLOTTING. WE DO NOT ASSUME RESPONSIBILITY FOR EXACT DETERMINATION.

© 2011, ALLPOINTS SERVICES, CORP., All Rights Reserved. This original work is protected under copyright laws, Title 17 U.S. Code Sections 101 & 102. All violators will be prosecuted to the extent of the law. This survey is being provided solely for the use of the recipients and no license has been created, express or implied, to copy the survey except as is necessary in conjunction with the original transaction.

FOR: MICHAEL J. LEVCHAK
NANCY D. LEVCHAK
ADDRESS: 22415 WINDBOURNE DRIVE
ALLPOINTS JOB #: RH34662 AF
G.F." (11002848-333)



ALLPOINTS SERVICES CORP
PHONE: 713-468-7707
FAX: 713-827-1861

LOT 12, BLOCK 1,
INVERNESS ESTATES, SECTION 4,
FILM CODE No. 599150, MAP RECORDS,
HARRIS COUNTY, TEXAS

I HEREBY CERTIFY THAT THIS PLAT REPRESENTS THE RESULTS OF A SURVEY MADE ON THE GROUND, ON THE 8th DAY OF AUGUST, 2011.

Jose B. Bauri

