

# A C R E A G E

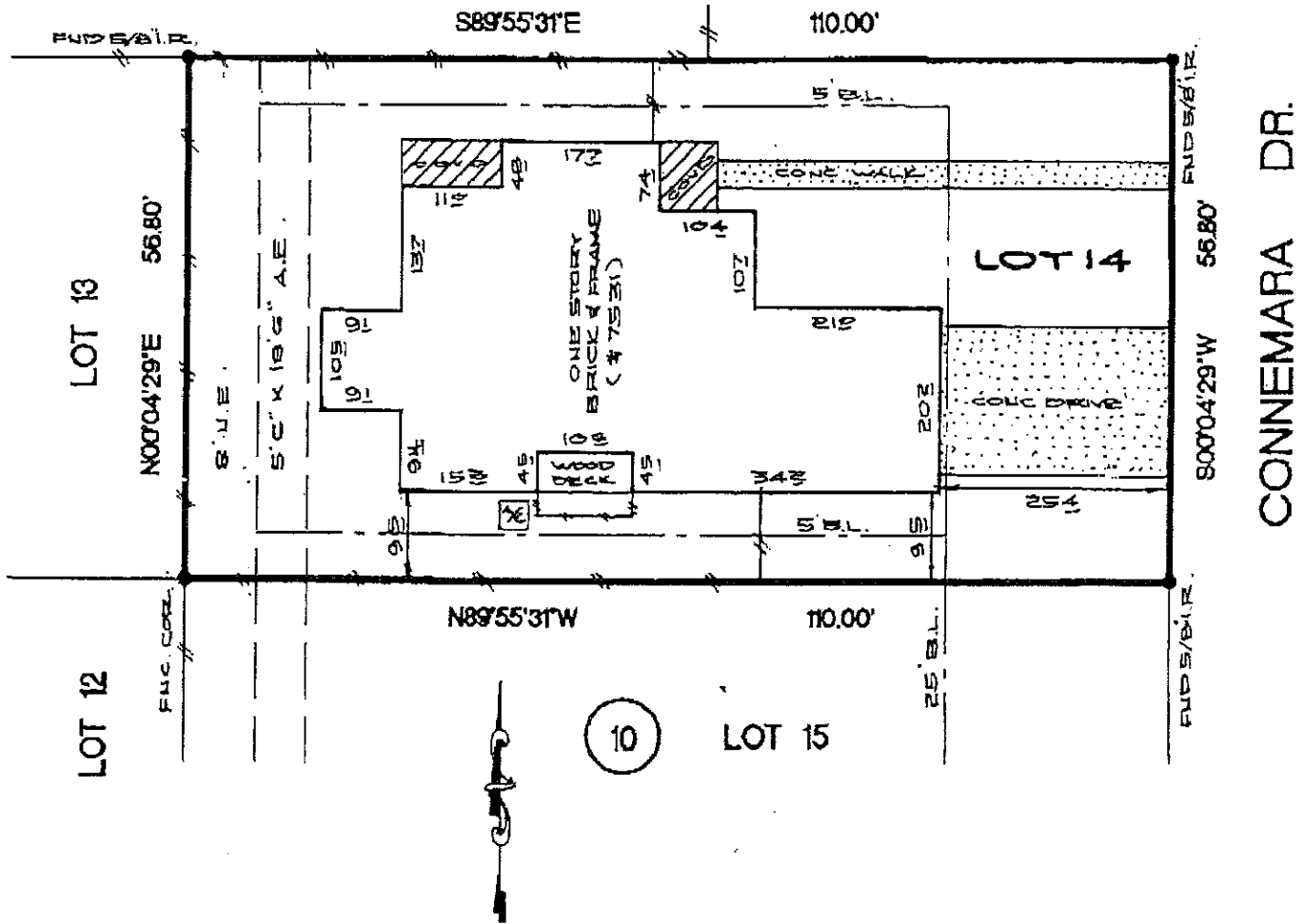

**NOTES:**

- 1.) SUBJECT TO ANY AND ALL RESTRICTIVE COVENANTS IN VOL. 288, PG. 131 H.C.M.R. AND C.F. NO. G-128930.
- 2.) SUBJECT TO THE CITY OF CYPRESS, ZONING ORDINANCES.
- 3.) BLDG. SET BACK LINE IN C.F. NO. G-128930.

4-26-07

*Alicia N. Newberry*      *Edward H. Kinn LA*

THE SURVEYOR HAS NOT ABSTRACTED THE SUBJECT PROPERTY. SUBJECT PROPERTY IS BASED ON TITLE COMMITMENT LISTED BELOW. ALL BEARINGS SHOWN ARE REFERENCED PER RECORDED PLAT OF SAID SUBDIVISION.

LOT: 14		BLOCK: 10	SUBDIVISION: PADDOCK		SECTION: 1
COUNTY: HARRIS	STATE: TEXAS	RECORDATION: VOL 288, PG 131 H.C.M.R.		SURVEY: FIELD WORK: 9-23-97/JC	SCALE: T=20'
PURCHASER: SALVADOR GONZALEZ ETUX DIANA GONZALEZ			DRAFTING: 9-23-97/LA		FINAL CHECK: 9-23-97/SE
ADDRESS: 7531 CONNEMARA DR CYPRESS, TEXAS					
KEY MAP: 407 J			Dated: NOV. 08, 2006		



**ALLTEX**  
REALTY SERVICES

REAL ESTATE SURVEY DIVISION  
1825 KATY FREEWAY, SUITE 400  
HOUSTON, TEXAS 77024  
TEL: (713) 488-7707  
FAX: (713) 468-8815

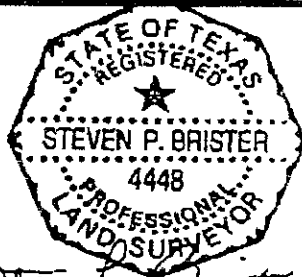

*Steven P. Brister*

I DO HEREBY CERTIFY THAT THIS SURVEY WAS THIS DAY MADE ON THE GROUND OF THE PROPERTY LEGALLY DESCRIBED HEREON IS CORRECT AND THERE ARE NO ENCROACHMENTS EXCEPT AS SHOWN HEREON.

• Subject Property IS NOT Located in a Federal Insurance Administration Designated Flood Hazard Area. ZONE X(UNSHADED)  
As per map 480287  
Panel 048 J Dated NOV. 08, 2006

• THIS INFORMATION IS BASED ON GRAPHIC PLOTTING ONLY. WE DO NOT ASSUME RESPONSIBILITY FOR EXACT DETERMINATION.

MORT. CO.	STERLING CAPITAL
TITLE CO.	AMERICAN TITLE CO.
Q.F. NO.	97 CF 357183-J
JOB NO.	97 - 02860