

CALVARY LANE (60' R.O.W.)

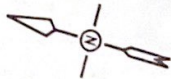
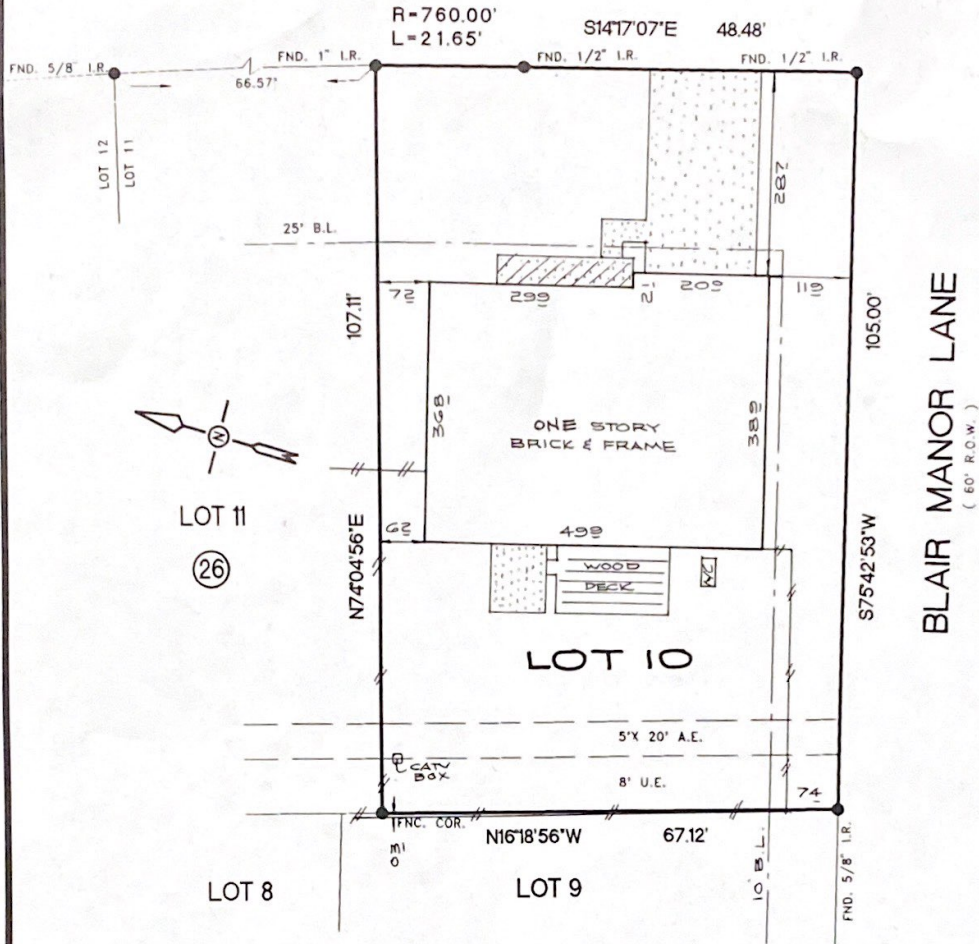

LOT 11

(26)

LOT 10

LOT 8

LOT 9

BLAIR MANOR LANE
(60' R.O.W.)

- NOTES:
- 1.) SUBJECT TO APPLICABLE RESTRICTIVE COVENANTS IN VOL. 291, PG. 130, H.C.M.R. & C.F. # G849540 & S507895
 - 2.) H.L. & P. AGREEMENT IN C.F. NO. G559930

THE SURVEYOR HAS NOT ABSTRACTED THE SUBJECT PROPERTY.
SUBJECT PROPERTY IS BASED ON TITLE COMMITMENT LISTED BELOW.
ALL BEARINGS SHOWN ARE REFERENCED PER RECORDED PLAT OF SAID SUBDIVISION.

LOT : 10		BLOCK : 26	SUBDIVISION : WILLIAMSBURG COLONY		SECTION : 4
COUNTY : HARRIS	STATE : TEXAS	RECORDATION : VOL 291, PG 130, H.C.M.R.	SURVEY : FIELD WORK: 04-20-99/GG		SCALE: 1"=20'
PURCHASER: KENT THOMAS AND STEPHANIE THOMAS			DRAFTING: 04-21-99/ A A	KEY MAP: 445 O	
ADDRESS: 2503 CALVARY LANE, KATY, TEXAS					



ALLTEX
REALTY SERVICES
REAL ESTATE SURVEY DIVISION
9525 KATY FREEWAY, SUITE 420
HOUSTON, TEXAS 77024
TEL: (713) 468-7707
FAX: (713) 468-8815

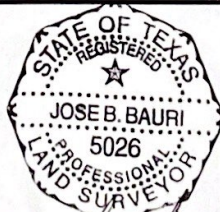

Jose B. Bauri

I DO HEREBY CERTIFY THAT THIS SURVEY WAS THIS DAY MADE ON THE GROUND OF THE PROPERTY LEGALLY DESCRIBED HEREON IS CORRECT AND THERE ARE NO ENCROACHMENTS EXCEPT AS SHOWN HEREON.

* Subject Property IS NOT Located in a Federal Insurance Administration Designated Flood Hazard Area. ZONE "X"
As per map 480287
Panel 0595 J Dated NOV. 06, 1996

* THIS INFORMATION IS BASED ON GRAPHIC PLOTTING ONLY. WE DO NOT ASSUME RESPONSIBILITY FOR EXACT DETERMINATION.

MORT. CO.	STERLING CAP. MORT.
TITLE CO.	CHICAGO TITLE CO.
CLF. NO.	240243
JOB NO.	99-16307
REV. DATE	4-30-99 (HOUSE DECK)