

VILLAGE GROVE DRIVE  
(60' R.O.W.)

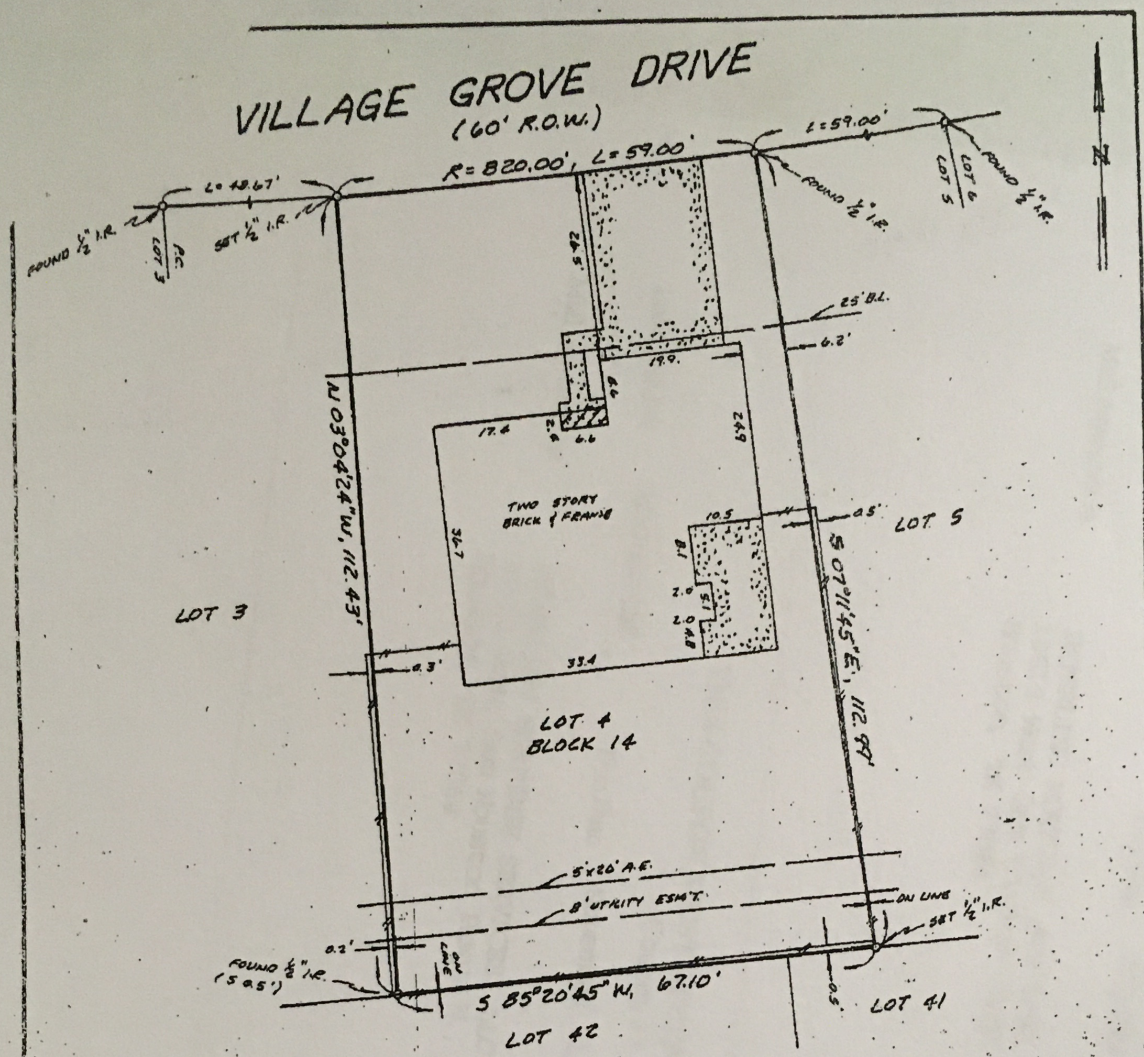

- NOTES: 1. BEARINGS ARE BASED ON THE SOUTH R-O-W LINE OF VILLAGE GROVE DRIVE.  
 2. SUBJECT TO ZONING, ORDINANCES, AND CONDITIONS, COVENANTS, AND RESTRICTIONS OF SUBDIVISION.  
 3. H.L. & P.CO. AGREEMENT PER H.C.C.F.NO. G957905.  
 4. CABLE TV AGREEMENT PER H.C.C.F.NO. G994194.

*Barbara Anette Allen*

PURCHASER: BARBARA ANETTE ALLEN  
 ADDRESS: 3614 VILLAGE GROVE DRIVE - HUMBLE, TEXAS 77480

LEGAL DESCRIPTION: LOT FOUR (4), BLOCK FOURTEEN (14) OF THE REPLAT OF ATASCOCITA FOREST, SECTION NINE (9), AN ADDITION IN HARRIS COUNTY, TEXAS, ACCORDING TO THE MAP OR PLAT THEREOF, RECORDED IN VOLUME 300, PAGE 149 OF THE MAP RECORDS OF HARRIS COUNTY, TEXAS.

This lot DOES NOT lie in the 100 year floodplain and is in ZONE X as located by the Federal Insurance Administration designated Flood Hazard Area Community Panel No. 480287 0505 J dated 11-6-96. No responsibility assumed for Floodplain Determination.

LENDER: ACCUBANC MORTGAGE

TITLE CO.: CHICAGO TITLE COMPANY

G.F. NO.: 202688  
 SCALE: 1" = 20'  
 DATE: 11-5-97  
 JOB NO.: 58477

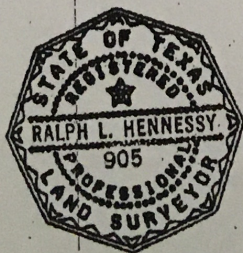

I do certify that this survey was this day made on the ground and that this plat correctly represents the property legally described hereon. That the facts found at the time of this survey show the improvements and that there are no discrepancies apparent on the ground, except as shown. This survey is based on the title commitment referenced in G.F. NO. 202688. This survey is certified for this transaction only.

*Ralph L. Hennessy*  
 BALDRIDGE SURVEYING  
 P.O. Box 266233 • Houston, Texas 77207  
 (713) 643-2868  
 Fax (713) 643-0734

*[Handwritten signature]*