

GF NO. 06070003 HOUSTON TITLE
 ADDRESS: VISTA DEL LAGO DRIVE (VACANT)
 HUFFMAN, TEXAS 77336
 BORROWER: MICHAEL WHITAKER AND
 VICKIE WHITAKER

**LOT 8, BLOCK 6
 COMMONS OF LAKE HOUSTON, SECTION 4**

ACCORDING TO THE MAP OR PLAT THEREOF RECORDED
 UNDER FILM CODE NO. 397026 OF THE MAP RECORDS
 OF HARRIS COUNTY, TEXAS

SCALE: 1" = 80'

THIS PROPERTY DOES NOT LIE WITHIN THE
 100 YEAR FLOOD PLAIN AS ESTABLISHED
 BY THE U.S. DEPT. OF HOUSING & URBAN
 DEVELOPMENT.
 COMMUNITY PANEL NO. 48201C 0310 J
 MAP REVISION: 11/6/98
 ZONE X

BASED ONLY ON VISUAL EXAMINATION OF MAPS.
 INACCURACIES OF FEMA MAPS PREVENT EXACT
 DETERMINATION WITHOUT DETAILED FIELD STUDY

A SUBSURFACE INVESTIGATION
 WAS BEYOND THE SCOPE OF THIS SURVEY

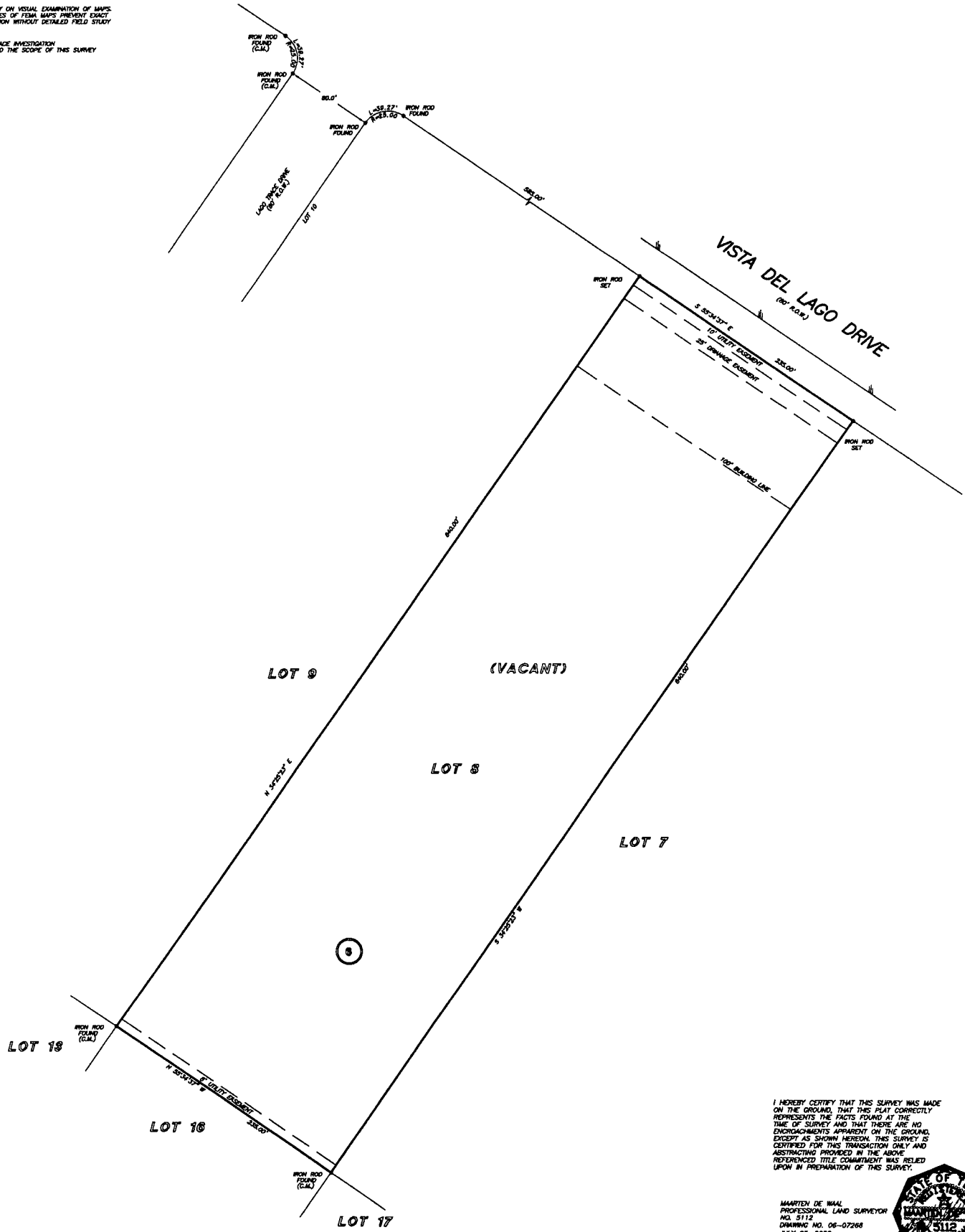

I HEREBY CERTIFY THAT THIS SURVEY WAS MADE
 ON THE GROUND, THAT THIS PLAT CORRECTLY
 REPRESENTS THE FACTS FOUND AT THE
 TIME OF SURVEY AND THAT THERE ARE NO
 ENCROACHMENTS APPARENT ON THE GROUND,
 EXCEPT AS SHOWN HEREON. THIS SURVEY IS
 CERTIFIED FOR THIS TRANSACTION ONLY AND
 ABSTRACTING PROVIDED IN THE ABOVE
 REFERENCED TITLE COMMITMENT WAS RELIED
 UPON IN PREPARATION OF THIS SURVEY.

MAARTEN DE WAAL
 PROFESSIONAL LAND SURVEYOR
 NO. 5112
 DRAWING NO. 06-07268
 JULY 05, 2006



RECORD DRAWING FILM CODE NO. 397026

PRECISION SURVEYORS
 PROFESSIONAL LAND SURVEYS

1-800-LANDSURVEY 281-498-1500
 1-800-526-3787 FAX 281-494-1867

14889 WINDING DRIVE SUITE 8100 HOUSTON, TEXAS 77059

NOTE: MAY BE SUBJECT TO DEED RESTRICTIONS AND/OR
 ADDITIONAL GOVERNMENTAL BUILDING REQUIREMENTS.

DRAWN BY: SV