

 Denis' son
 Darrel Hill
 dead probably in
 his name

VOL. 162 PG. 762
J.C.D.R.

DORIS LIENBY
NO DEED FOUND

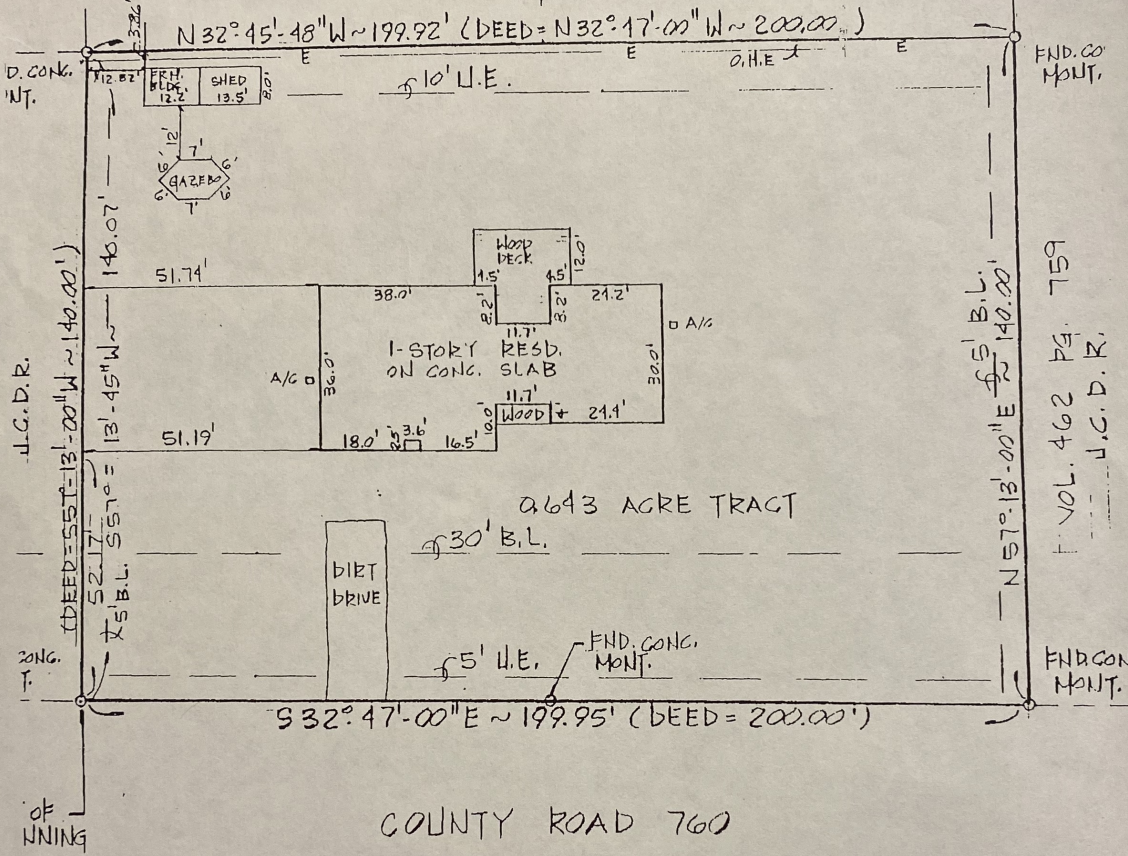

PLAT OF PROPERTY

I certify that this is a true and accurate plat of the property known as P.O. Box 1316
BUNA, TEXAS 77612 the property of KICKY BOB EZERNACK
AND DEBORAH RAE EZERNACK as surveyed by me showing (all) improvements and being
0.643 ACRE TRACT Lot ~ Block ~ in
WASHINGTON MITCHELL SURVEY ABST. 390 a map of which is recorded in Volume ~
 Page ~ of the MAP Records of JASPER County, Texas. The undersigned
 surveyor does not warrant or subscribe to the accuracy or scale of flood zone information stated or shown hereon
 which is derived from the above referenced Flood Insurance Rate Map.

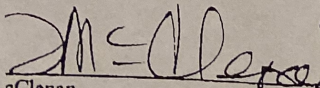

 J. D. McClellan
 Registered Professional Land Surveyor
 Registration Number 2512
 3 DESCRIPTION ATTACHED

Flood Zone G
 Firm 481080 B PANEL 58
 Dated 4-1-91
 Census Tract ~
 Scale 1" = 30'
 Date APRIL 29, 1997
 GF No. J97-084
 Job # 97-175 Field Book # 27 Page # 11