

This Tract DOES NOT Lie Within The 100 Year Flood Plain According To FEMA Map No. 48339C00725 G Dated 8/18/2014 Zone X  
 Warning: Use This Flood Information At Your Own Risk.

MAP OR PLAT RECORDED IN CAB. Z SH. 2943-2946 MONTGOMERY COUNTY MAP RECORDS.  
 This original work is protected under Copyright Laws, Title 17 United States Code 101 and 102. All violators will be prosecuted to the fullest extent of the law. This survey is being provided solely for the use of the recipients named herein, and no license has been created, express or implied, to copy the survey except as is necessary in conjunction with the original transaction, which shall take place within thirty (30) days from the date adjacent to the signature line hereon.  
 Bearings based on recorded plat. Found or set iron rods at all corners.  
 Agreement for underground electric service with CenterPoint Energy Houston Electric, LLC, a Texas corporation, as set out in instrument filed under Clerk's File No. 2008-111925 and 2014078589, of the Real Property Records of Montgomery County, Texas.  
 Designation of Drill Site, Easement, Pipe Line Easement and Release of Other Surface Rights Agreement, as set out in instruments filed under Clerk's File No(s). 2002-059578 and 2006-105594, of the Real Property Records of Montgomery County, Texas.

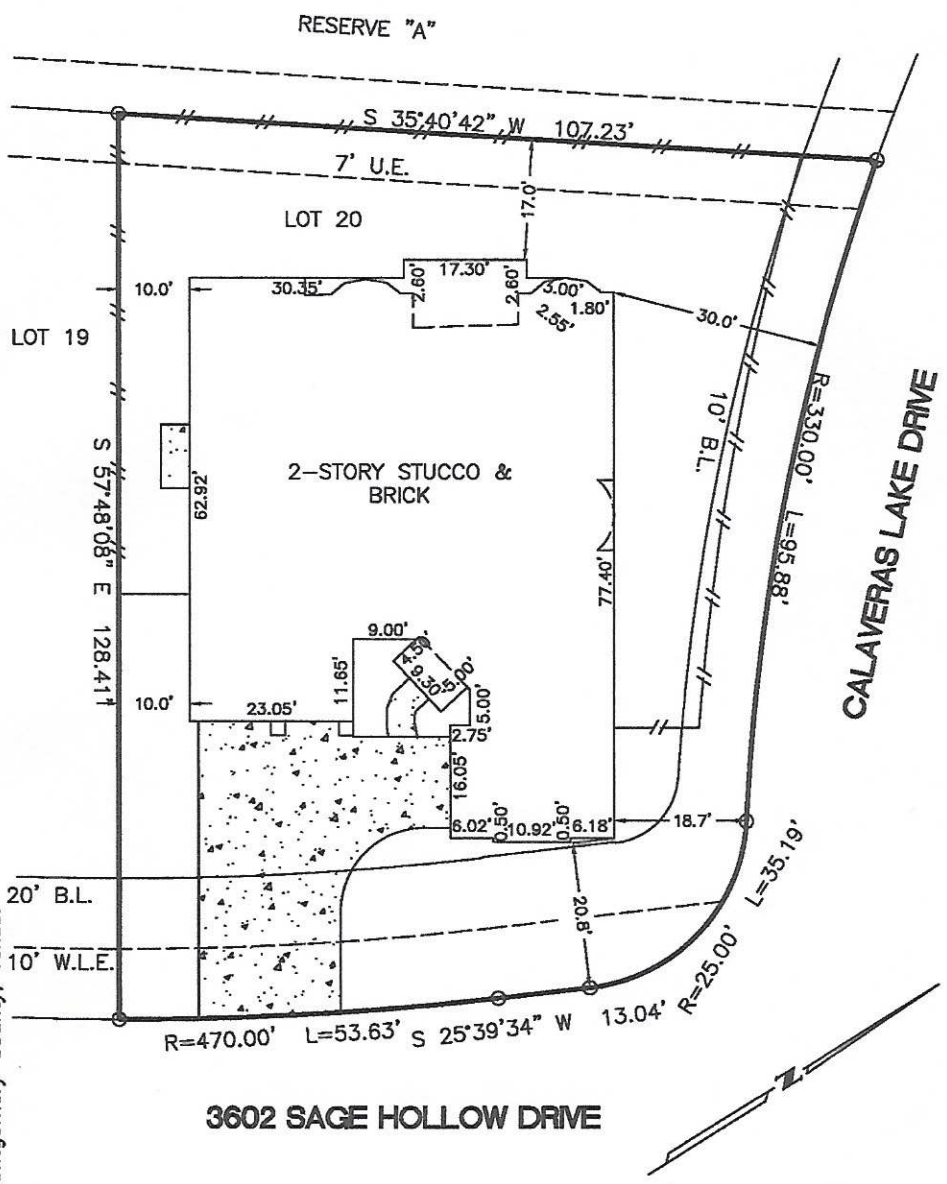

**SURVEY**  
 LOT 20, BLOCK 1, CANYON LAKES AT SPRING TRAILS, SECTION 1,  
 PARTIAL REPLAT NO. 1 AND EXTENSION, MONTGOMERY COUNTY, TEXAS

Scale: 1=20'  
 Date: 5/28/15  
 Revised:  
 Survey By: B.S.  
 Drawn By: T.S.  
 For: North American Title  
 GF# 14628-15-02942  
 Purchaser:  
 Ross P. White  
 and Andrea K. White  
 Job No. 53083

THIS PLAT IS AN ACCURATE REPRESENTATION OF THAT  
 SURVEY MADE ON THE GROUND UNDER MY SUPERVISION.  
 THERE ARE NO APPARENT ENCROACHMENTS OR CONFLICTS  
 ACROSS PROPERTY LINES AT THE TIME OF THIS SURVEY,  
 EXCEPT AS SHOWN HEREON.

  
**BILLY L. SHANKS R.P.L.S. #1821**

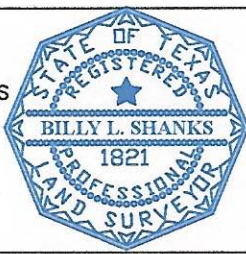

**BILLY L. SHANKS** 1446 PIRATES COVE HOUSTON, TEXAS 77058 281-488-1486 FAX 281-231-2500