

SCALE : 1"=20'

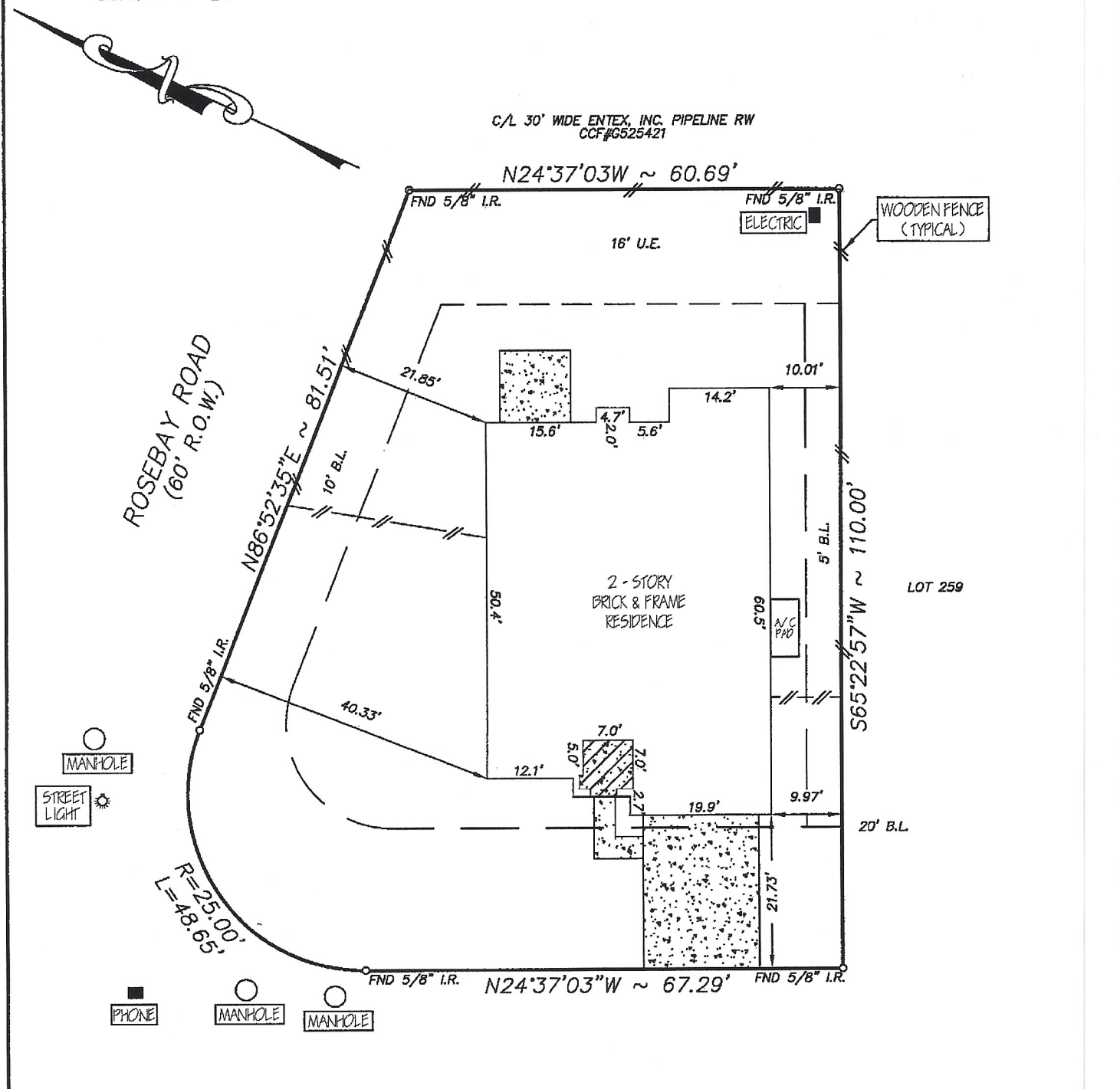

7038 HAZELNUT LANE
(50' R.O.W.)

NOTE:

- Distances shown in parentheses were measured on the ground.
- The following flood information was from a F.E.M.A. Map. We are not responsible for its accuracy

COMMUNITY # 480287 PANEL # 0745L

NOTE:

- OIL, GAS & OTHER MINERAL RIGHTS PER TITLE COMMITMENT.
- THE TERMS, CONDITIONS AND STIPULATIONS OF THAT CERTAIN AGREEMENT FOR UNDERGROUND ELECTRIC SERVICE WITH CENTER-POINT ENERGY HOUSTON ELECTRIC, L.L.C. RECORDED UNDER CLERKS FILE NO. 20070673163 OF THE R.P.R.O.H.C., TX.

DATE OF REVISION 07/01/09
(OUTSIDE OF 100 YEAR FLOOD PLAIN) ZONE "X"

MV: \FORMS\WM2600001

Surveyed for CASTLEROCK COMMUNITIES, LP on 10/05/11
 Showing Lot 260 Block ~ of FINAL PLAT OF WEST MEADOWS
 Section 1 in HARRIS County Texas according to the Map or Plat
 recorded in F.C. No. 609240 of the MAP records of HARRIS County.

REVISIONS		
12/16/11	FINAL	MV

I hereby certify that this survey was made on the ground under my supervision and that it correctly represents the facts found at the time of the survey. There were no encroachments apparent on the ground except as shown hereon.

Daniel W. Goodale

Buyer: PATRICK W. POUILLARD AND SAMANTHA C. POUILLARD
 Mortgage Co.: FIRST CONTINENTAL MORTGAGE, LTD
 Title Company: CROWN TITLE COMPANY



Hoffman Land Surveying, Ltd., LLP
 5245 LANGFIELD ROAD - HOUSTON, TEXAS 77040 - (713)939-9100

