

Building Sketch

Borrower	Todd McMillon/Lisa McMillon		
Property Address	6 N Evangeline Oaks Cir		
City	Conroe	County	Montgomery
State	TX	Zip Code	77384
Lender/Client	Patriot Bank Mortgage - San Felipe II #35		

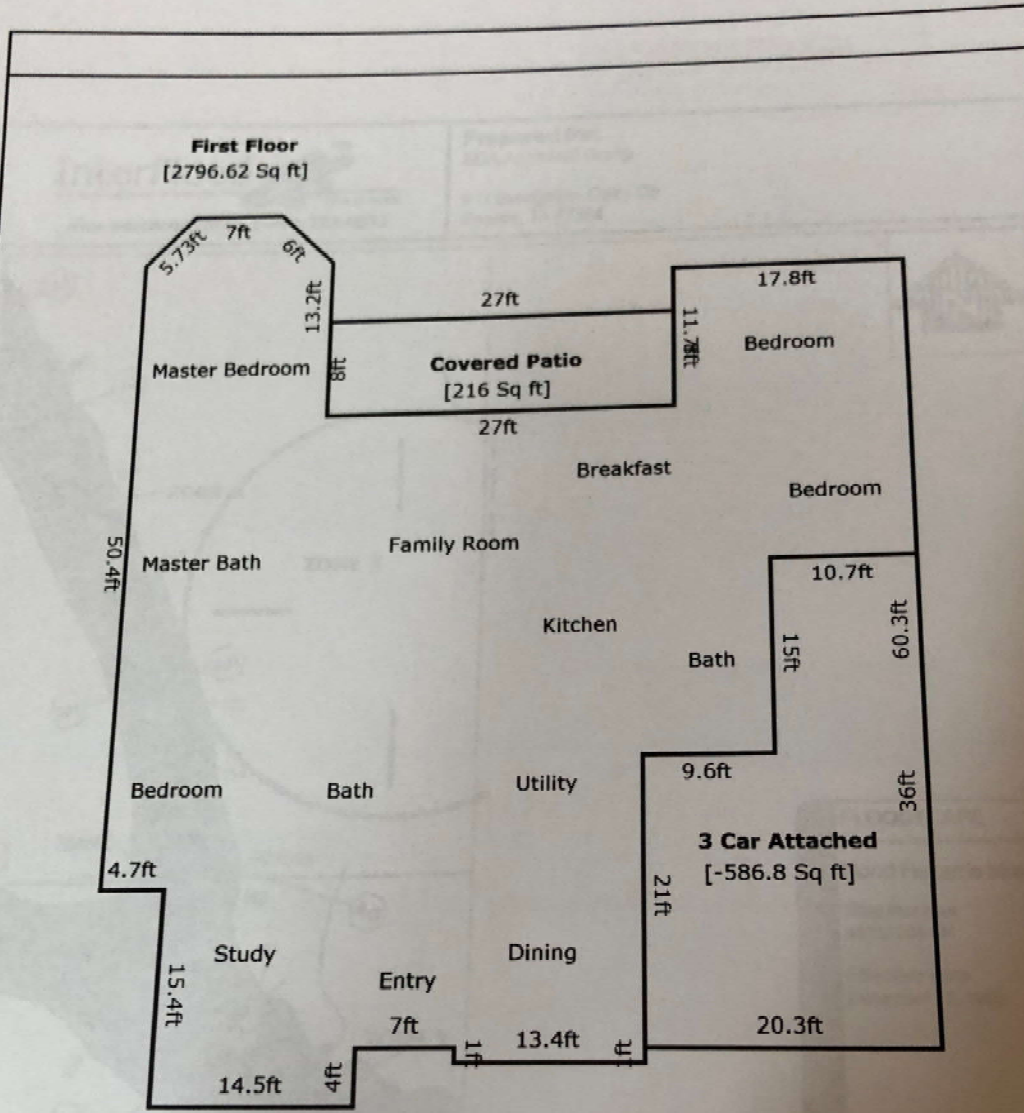

TOTAL Sketch by a la mode, inc.

Area Calculations Summary

Living Area		Calculation Details	
First Floor	3383.42 Sq ft	13.4 × 1	= 13.4
		60.3 × 17.8	= 1073.34
		48.6 × 22.9	= 1112.94
		14.5 × 15.4	= 223.3
		19.2 × 37.2	= 714.24
		15.1 × 13.2	= 199.32
		7 × 4.24	= 29.7
		0.5 × 4.24 × 4.24	= 9
		0.5 × 4.24 × 3.86	= 8.18
3 Car Attached	-586.8 Sq ft	20.3 × 21	= 426.3
		15 × 10.7	= 160.5
Total Living Area (Rounded):	2797 Sq ft		
Non-living Area			
Covered Patio	216 Sq ft	27 × 8	= 216