

**MOSES GRAGG SURVEY, A-36
HOUSTON COUNTY, TEXAS**

AN CHAU, LLC
DECEMBER 17, 2014
DOC. NO.: 1406808
OPRHCT

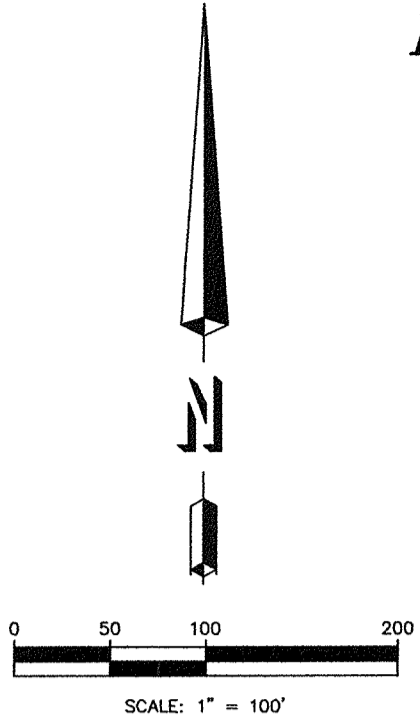

GOOD SOIL, LP
DECEMBER 17, 2014
DOC. NO.: 1406893
OPRHCT

LINE TABLE

NUM	BEARING	DISTANCE
L1	N28°54'57"E	70.17'
L2	N36°37'05"E	79.56'
L3	N55°54'30"E	54.62'
L4	N79°17'01"E	54.29'
L5	N84°19'22"E	55.23'
L6	N87°44'44"E	44.40'

LEGEND

- PFC Point for Corner
- IRF 1/2" Iron Rod Found
- E- Existing Electric Line

OPRHCT = Official Public Records of Houston County Texas

GULAB SINGH AND
POONAM SINGH
CALLED 28.000 ACRES
DOCUMENT NUMBER 1602247

Bearings are based on a 44.000 acre tract surveyed by me on August 2, 2016 for T-Jay Burdett - S02°10'22"W

I, Morrie L. Apodaca, Registered Professional Land Surveyor, do hereby certify that the above plat is a true and correct plat showing the following described tract(s) or parcel(s) as recorded in the Plat Records of Houston County, Texas.

Morrie L. Apodaca
Morrie L. Apodaca R.P.L.S. 5613
Lufkin, Texas August 9, 2016

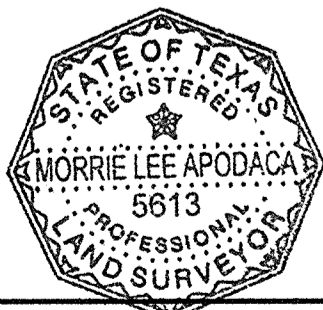

H:/254/254242/254242.DWG

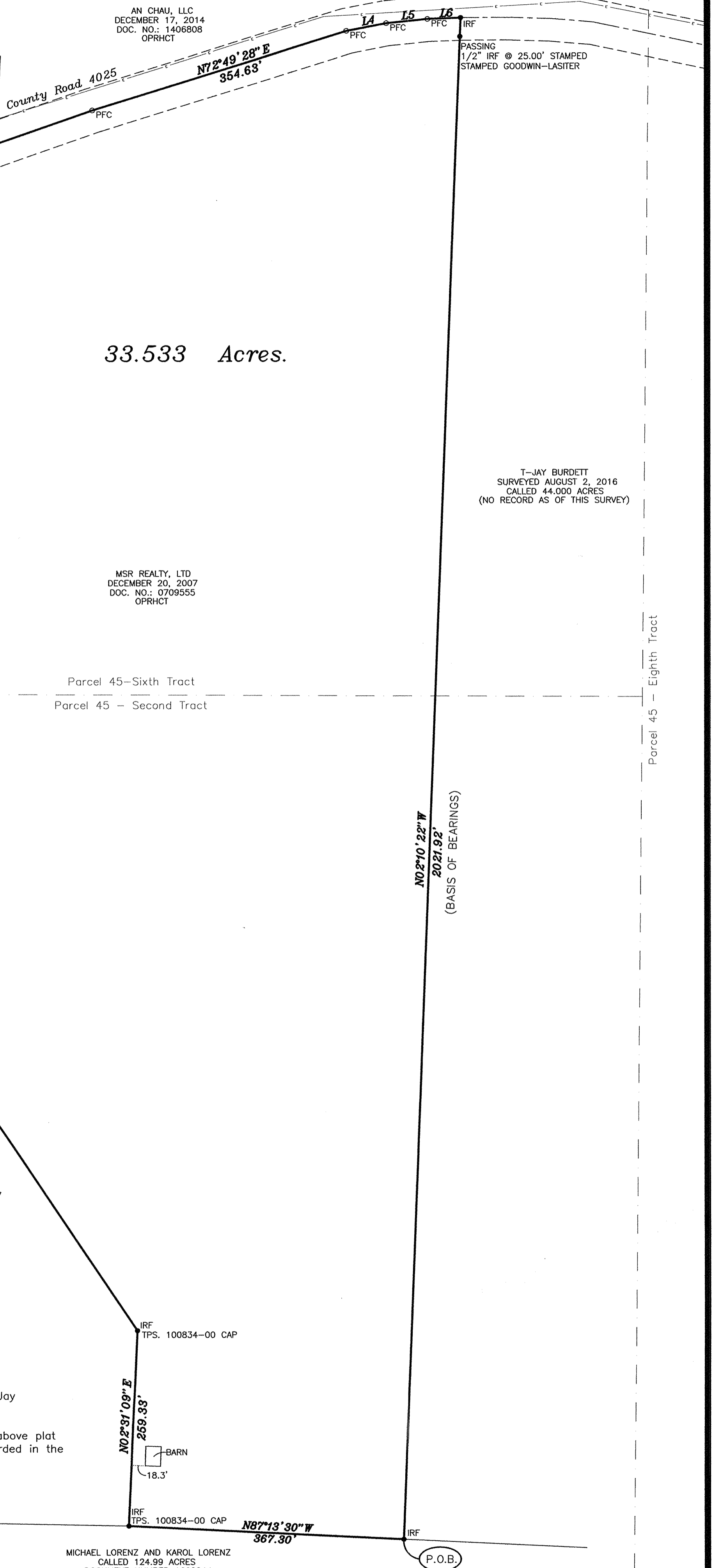

BOUNDARY SURVEY, 33.533 ACRES
MOSES GRAGG SURVEY ABSTRACT - 36
HOUSTON COUNTY, TEXAS
HOMELAND PROPERTIES

DRAWN BY:	NO.	DATE	ISSUED FOR
TRC			
APPV'D BY:			
MLA			
PLOT SCALE:	©2014 ALL RIGHTS RESERVED BY GOODWIN-LASITER, INC. UNAUTHORIZED USE OR REPRODUCTION IS PROHIBITED WITHOUT WRITTEN CONSENT FROM GOODWIN-LASITER, INC.		
1"=100'			

CONTRACT NO.
254242
SHEET NO.