

SKETCH APPENDUM

Borrower/Client **David & Martha Ramirez**

Property Address **Skylane**

County **Chambers**

State **TX**

Zip Code **77520**

Lender **Citizens Bank**

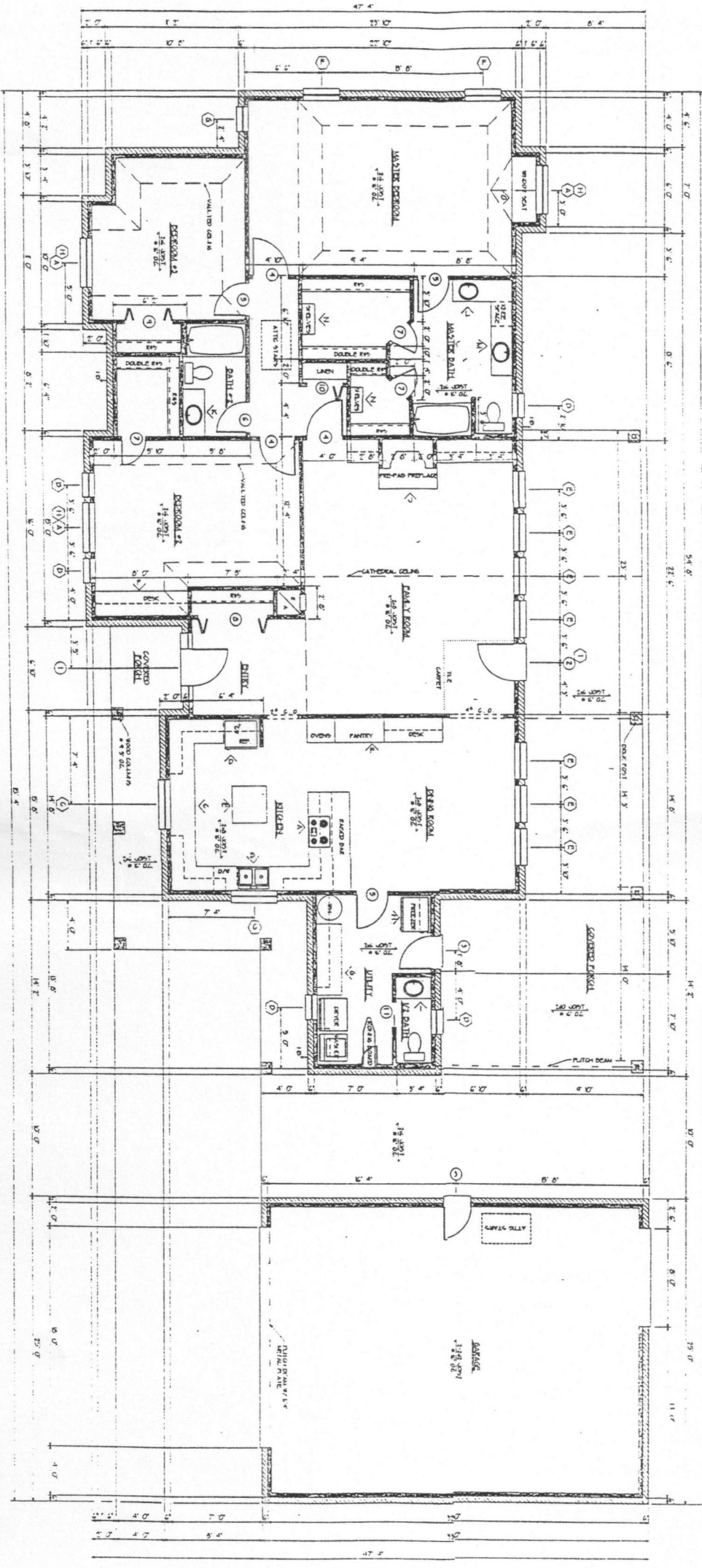

FLOOR PLAN

1304 SQ. FT. HOUSE

DATE	BY	DESCRIPTION
11/15	CAH/ETI	WALL COATS TO 2"
		WALL PAPER

APPROVE A SET OF 6 CONSTRUCTION DOCUMENTS, PERMITS AND ETC. AS SHOWN ON THESE PLANS. THE CONTRACTOR SHALL BE RESPONSIBLE FOR OBTAINING ALL NECESSARY PERMITS AND ETC. FROM THE APPROPRIATE AGENCIES. THE CONTRACTOR SHALL BE RESPONSIBLE FOR OBTAINING ALL NECESSARY PERMITS AND ETC. FROM THE APPROPRIATE AGENCIES. THE CONTRACTOR SHALL BE RESPONSIBLE FOR OBTAINING ALL NECESSARY PERMITS AND ETC. FROM THE APPROPRIATE AGENCIES.