

*Handwritten signature*

**SOUTH SHORE ESTATES  
SECTION THREE  
BLOCK I  
CABINET H, SHEET 135-B M.C.M.R.**

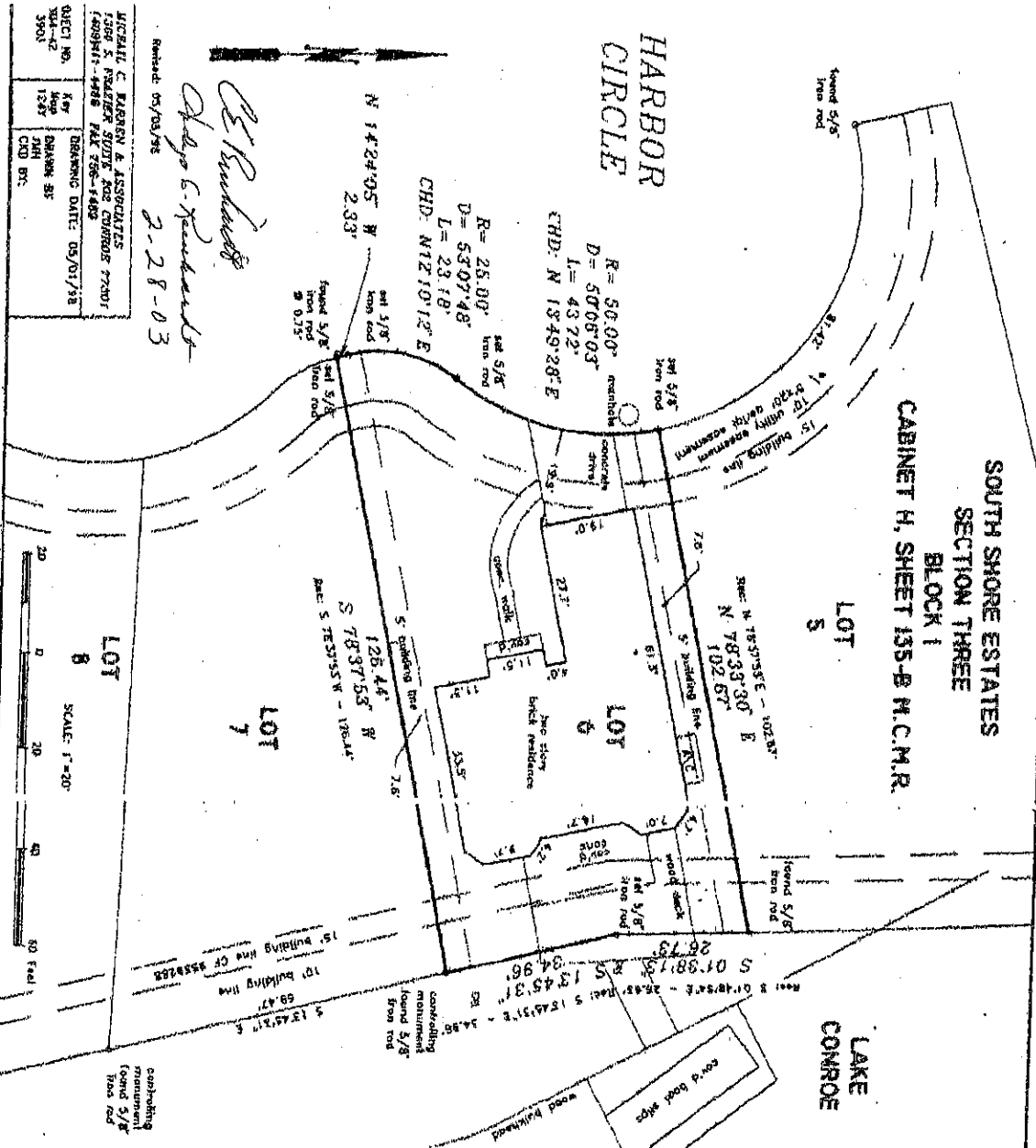

PROJECT NO. 3504-42 3504	KEY 1289	DRAWING DATE 05/01/78
MICHAEL C. KERRIN & ASSOCIATES 1508 S. PALMER SUITE 202 CONROE TEXAS 75941-4488 TEL 756-4482 FAX 756-4482	OWNER SHANKS BR	

*Michael C. Kerrin*  
2-28-03

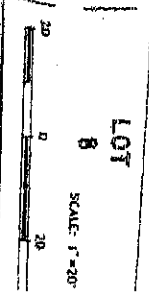

**LAKE  
CONROE**

BOUNDARY & ENCUMBRANCE SURVEY FOR GRANTLES E. RICHARDSON & MICHAEL C. KERRIN & ASSOCIATES 1508 S. PALMER SUITE 202 CONROE TEXAS 75941-4488  
Let 6 & Block 1 of SOUTH SHORE ESTATES, Section 7B (3) a subdivision in Montgomery County, Texas, be more fully defined and recorded in Dallas Co. in 135-B of the Map Records of Montgomery County, Texas.

Reference made to above survey was made upon to last deed notes from a Commitment for this insurance issued by American States Company  
G.E. No. 135-B (135-B) (135-B)  
Effective date: March 20, 1988

The Subject Tract(s) as shown herein is subject to the following restrictive covenants of record:  
Covenant N, Sheet 135-B of the Map Records of Montgomery County, Texas, and under Montgomery County Clerk's File # 9539786.

Tract shown herein is located in ZONE X, areas of minimum height, according to Federal Emergency Management Agency Flood Insurance Rate Map Community Frontal No. 44355C 0194 F effective 12/19/86.

I hereby certify that this survey was made on the ground under my supervision and that this drawing correctly represents the facts found at the time of survey.

Date of Survey: 22 April 1988

Michael C. Kerrin  
Registered Professional Land Surveyor No. 43935

