

ANDREW ADAMS AND JEANNINE ADAMS  
 26923 MARLAN FOREST LANE  
 CYPRESS, TEXAS 77433

ENCROACHMENT AGREEMENT  
 C.F.NO.20090123850  
 H.C.R.P.R.

CENTERPOINT ENERGY AGREEMENT  
 C.F.NO.W786676  
 H.C.R.P.R.

GOLF PLAY EASEMENT  
 C.F.NO.U084481  
 H.C.R.P.R.  
 RIGHT OF WAY  
 AGREEMENT  
 C.F.NO.G200500  
 H.C.R.P.R.

*Jeannine Adams*

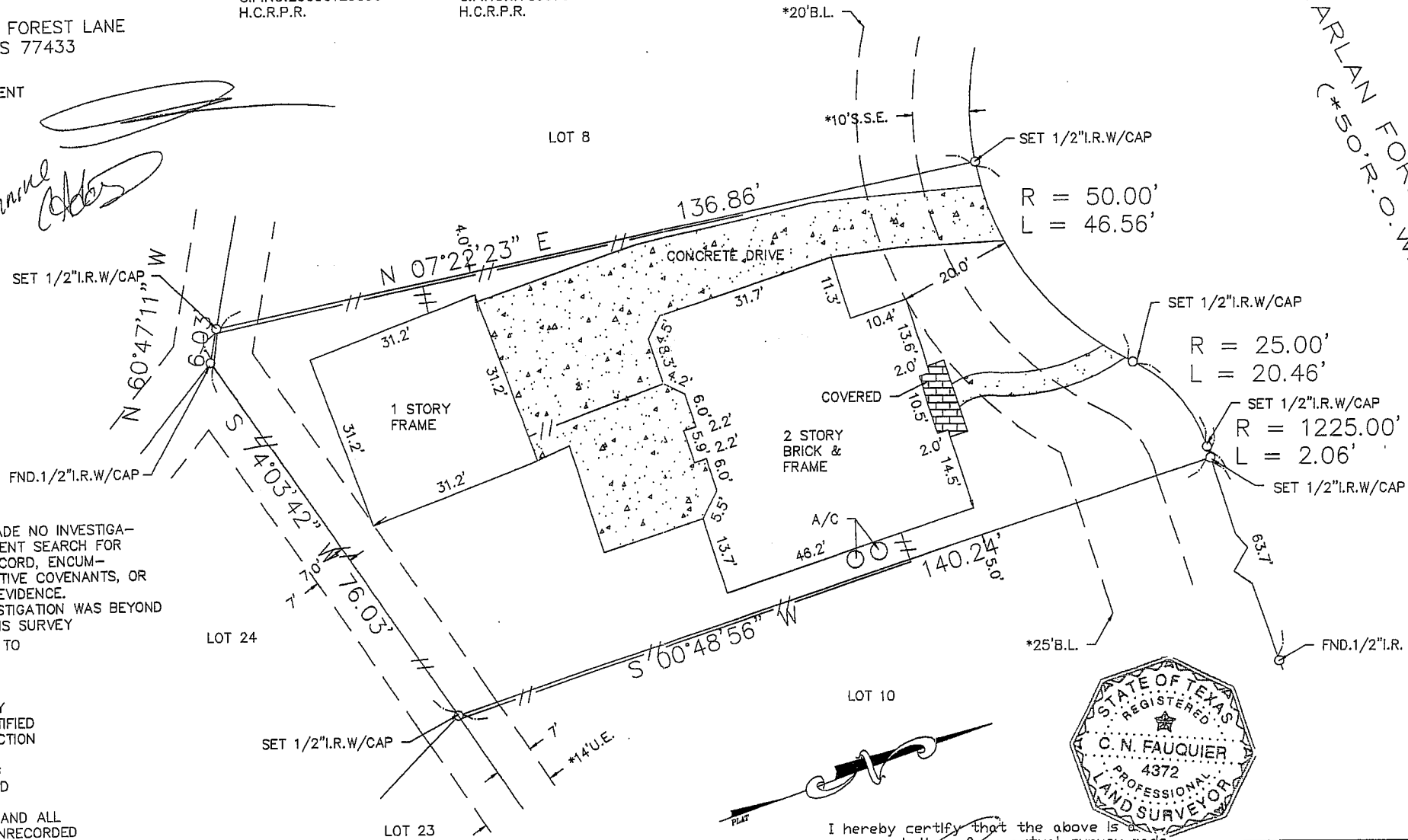

SURVEYOR HAS MADE NO INVESTIGATION OR INDEPENDENT SEARCH FOR EASEMENTS OF RECORD, ENCUMBRANCES, RESTRICTIVE COVENANTS, OR OWNERSHIP TITLE EVIDENCE. SUBSURFACE INVESTIGATION WAS BEYOND THE SCOPE OF THIS SURVEY. ALL BEARINGS AS TO PLAT, DEED, OR ASSUMED. ALL ABSTRACTING BY TITLE COMPANY THIS SURVEY CERTIFIED FOR THIS TRANSACTION ONLY. GRAPHIC PLOTTING ONLY AS TO FLOOD DETERMINATION SUBJECT TO ANY AND ALL RECORDED AND UNRECORDED EASEMENTS SURVEY IS VALID ONLY IF PRINT HAS ORIGINAL SEAL & SIGNATURE OF SURVEYOR

The above tract of land is not located in the 100-flood as to the National Flood Insurance Program, Community-Panel No. 480201C- 0405L ZONE X. 6-18-07. The Surveyor is not responsible for final determination.

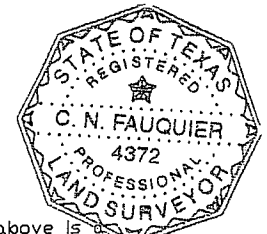

I hereby certify that the above is representation of an actual survey made on the ground under my supervision.

DECLARATION TITLE  
 Closer: Liz Andrews  
 8711 Highway 6 North Suite 100  
 Houston, Texas 77095  
 (281) 859-4300 Fax: (281) 859-4309

\* AS PER ANY AND ALL PLAT © 2012 ZONING ORDINANCE

G.F. NO. 12-2424-LA

THIS SURVEY CERTIFIED FOR THIS TRANSACTION ONLY

SUBDIVISION: BLACKHORSE RANCH SOUTH		SECTION: 2	SURVEY: N/A	ABSTRACT NO: N/A
SCALE: 1" = 20'	LOT: 9	BLOCK: 2	REF. V. N/A P. F.C.NO. 531065	M.R. DATE: 9-4-12
COUNTY: HARRIS	STATE: TEXAS	U.S. SURVEYING COMPANY, INC. A Professional Land Surveying Company 321 Century Plaza Drive Suite 105 Houston, Texas 77073 (281) 443-9288 FAX (281) 443-9224		JOB NO. 06-3329 DRAWN BY: LGS