

**ASPEN MIST LN.**  
(50' R.O.W.)

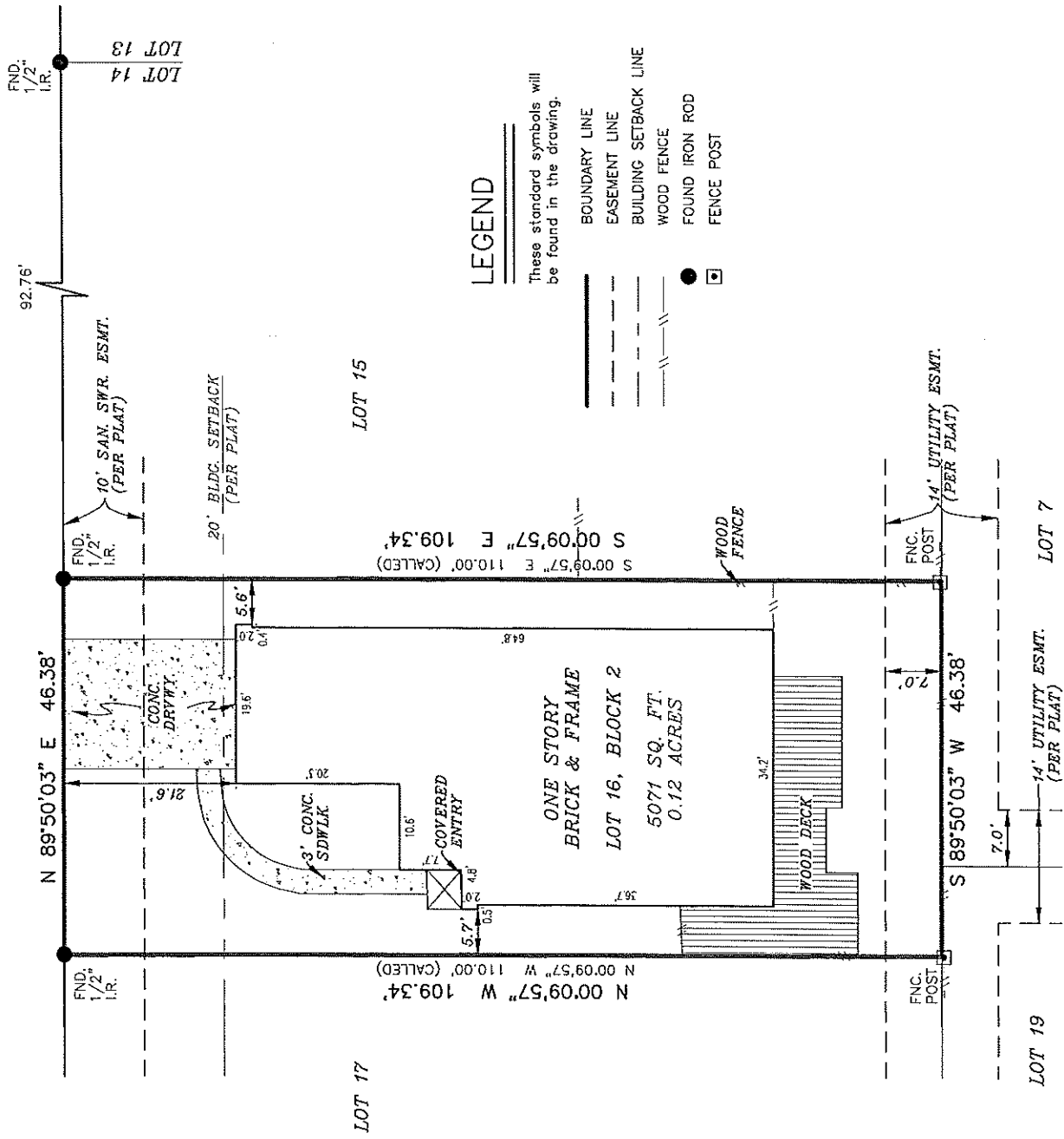

**LEGEND**

These standard symbols will be found in the drawing.

- BOUNDARY LINE
- - - EASEMENT LINE
- · - · BUILDING SETBACK LINE
- ||| WOOD FENCE
- FOUND IRON ROD
- ◻ FENCE POST

FLOOD INFORMATION  
FIRM: 48201C PANEL: 0585 L  
REV. DATE: 06/18/2007  
ZONE: "X"

FLOOD INFORMATION PROVIDED HEREON IS BASED ON SCALING THE LOCATION OF THE SUBJECT TRACT ON THE FLOOD INSURANCE RATE MAPS. THE INFORMATION SHOULD BE USED TO DETERMINE FLOOD INSURANCE RATES ONLY AND IS NOT INTENDED TO IDENTIFY SPECIFIC FLOODING CONDITIONS. WE ARE NOT RESPONSIBLE FOR THE F.I.R.M.'S ACCURACY.

NOTE:  
THIS SURVEY IS BASED ON A TITLE COMMITMENT REPORT ISSUED BY OLD REPUBLIC NATIONAL TITLE INSURANCE COMPANY, GF NO. 01-018452-15, EFFECTIVE DATE: 09/15/2015.

**GRAPHIC SCALE**



I, S. E. LUSCOMBE, a Registered Professional Land Surveyor in the State of Texas, do hereby certify to CELEBRITY TITLE COMPANY, LLC that the above map is true and correct according to an actual field survey, made by me or under my supervision, of the property shown hereon or described by field notes accompanying this drawing. I further certify that all easements and rights-of-way of which I have been advised are shown hereon and that, except as shown, there are no apparent visible encroachments, no apparent visible overlapping of improvements and no apparent discrepancies or conflicts in the boundary lines, as of the date of the field survey, Lot(s) 16, Block 2, ENCLAVE AT BRIDGEWATER SEC. 2 recorded in Film Code No(s), 524244, of the Map/Deed and Plat Records of HARRIS County, Texas, located in the M. ROSENTHAL SURVEY, A-990  
Borrower: VANESSA BETANCUR  
Address: 21827 ASPEN MIST LN., KATY, TX 77449 GF No. 01-018452-15

SUBJECT TO RESTRICTIVE COVENANTS AND/OR EASEMENTS RECORDED IN: FILM CODE NO(S), 524244, MAP RECORDS, HARRIS COUNTY, TEXAS CLERK'S FILE NO(S), V998780, W411428, W427306, W634123, W731060, X702277, 20060031183, 20120148439, 20120148440, 20120148441, 20120148442, HARRIS COUNTY, TEXAS

PROPERTY PHOTOGRAPH:



**LAND TITLE SURVEY**

JOB NO.:	NO.	REVISION	DATE
1510004827			
DATE:	10/21/15		
DRAWN BY:	TD		
APPROVED BY:	SEL		

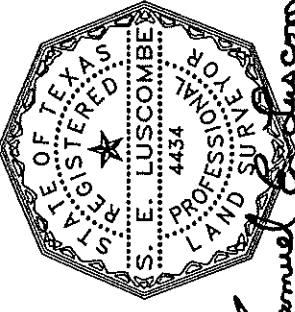

*Samuel Luscombe*  
FIRM REGISTRATION NO. 10190700  
S. E. LUSCOMBE, R.P.L.S.  
Registered Professional Land Surveyor  
Registration No. 4434  
COPYRIGHT ALL RIGHT RESERVED TO OVERLAND CONSORTIUM INC.

**Overland Consortium Inc.**

Surveyors 181 McKeown Street, Suite 203, Fort Worth, TX 76142  
Tel: 281-940-8869 Fax: 281-207-6476

*M. Betancur 10/20/15*