

WEST 28th STREET
(60' R.O.W.)

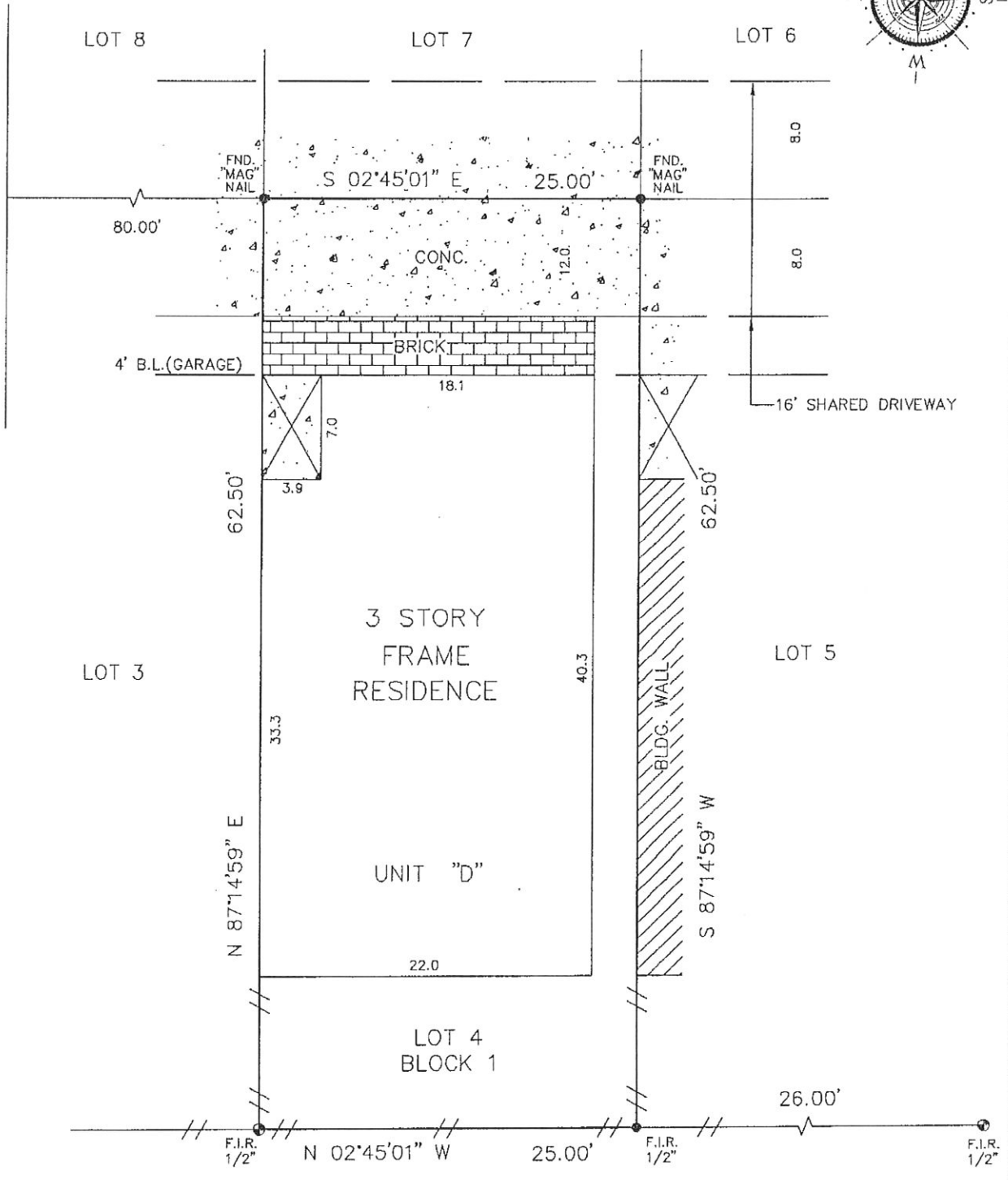

H.C.C.F. #0249794(2007)

Handwritten signature

<p>LEGEND</p> <p>⊕ = CONTROL MONUMENT B.L. = BUILDING LINE U.E. = UTILITY EASEMENT</p> <p>/// = WOOD FENCE</p>	<p>LEGAL DESCRIPTION</p> <p>LOT 4, IN BLOCK 1, OF RESCON HEIGHTS, A SUBDIVISION IN HARRIS COUNTY, TEXAS, ACCORDING TO THE MAP OR PLAT THEREOF, RECORDED UNDER FILM CODE NO. 597061, OF THE MAP RECORDS OF HARRIS COUNTY, TEXAS.</p>	
<p>NOTES:</p> <ul style="list-style-type: none"> - BEARING BASIS: PLAT - SUBJECT TO ANY AND ALL RECORDED AND UNRECORDED EASEMENTS - SURVEYOR HAS NOT INDEPENDENTLY ABSTRACTED PROPERTY - UNDERGROUND UTILITY INSTALLATIONS, UNDERGROUND IMPROVEMENTS, FOUNDATIONS AND/OR OTHER UNDERGROUND STRUCTURES WERE NOT LOCATED BY THIS SURVEY - THIS SURVEY IS CERTIFIED FOR THIS TRANSACTION ONLY, IT IS NOT TRANSFERABLE TO ADDITIONAL INSTITUTIONS OR SUBSEQUENT OWNERS - SUBJECT TO RESTRICTIVE COVENANTS AS PER TITLE COMMITMENT - THIS PROPERTY DOES NOT LIE IN A F.I.A. DESIGNATED FLOOD ZONE PER MAP NO. 480296 0670L 6-18-07 ZONE X - FLOOD INFORMATION IS BASED ON GRAPHIC PLOTTING ONLY, DUE TO INHERENT INACCURACIES ON FEMA MAPS, WE DO NOT ASSUME RESPONSIBILITY FOR EXACT DETERMINATION. - CABLE TELEVISION AGREEMENT, H.C.C.F. #20060042966 	<p>CLIENT</p> <p>JEFFREY P. WISNOSKI MARLEY H. WISNOSKI</p>	<p>ADDRESS</p> <p>318 WEST 28th STREET UNIT D HOUSTON, TEXAS 77008</p>
<p>STATE OF TEXAS REGISTERED TOBY P. GOUGHMAN 3585 PROFESSIONAL LAND SURVEYOR</p> <p>I DO HEREBY CERTIFY THAT THIS SURVEY WAS THIS DAY MADE ON THE GROUND OF THE PROPERTY LEGALLY DESCRIBED HEREON (OR ON ATTACHED SHEET), AND THERE ARE NO ENCROACHMENTS EXCEPT AS SHOWN, AND WAS DONE BY ME OR UNDER MY SUPERVISION, AND CONFORMS TO OR EXCEEDS THE CURRENT STANDARDS AS ADOPTED BY THE TEXAS BOARD OF PROFESSIONAL LAND SURVEYING.</p>	<p>JOB # 1204265 DATE 4-26-12</p>	<p>GF# CTH-IL-CTT12606581MC</p> <p>PRO-SURV P.O. BOX 1386, FRIENDSWOOD, TX 77549 PHONE- 281-996-1113 FAX - 281-996-0112 EMAIL: pro-surv@sbcglobal.net</p> <p>ONLY SURVEY MAPS WITH THE SURVEYOR'S ORIGINAL SIGNATURE ARE GENUINE TRUE AND CORRECT COPIES OF THE SURVEYOR'S ORIGINAL WORK AND OPINION.</p> <p>© 2012 PRO-SURV - ALL RIGHTS RESERVED</p>