

MARWOOD DEVELOPMENT Co., LTD.
(H.C.C.F. No. V193252)

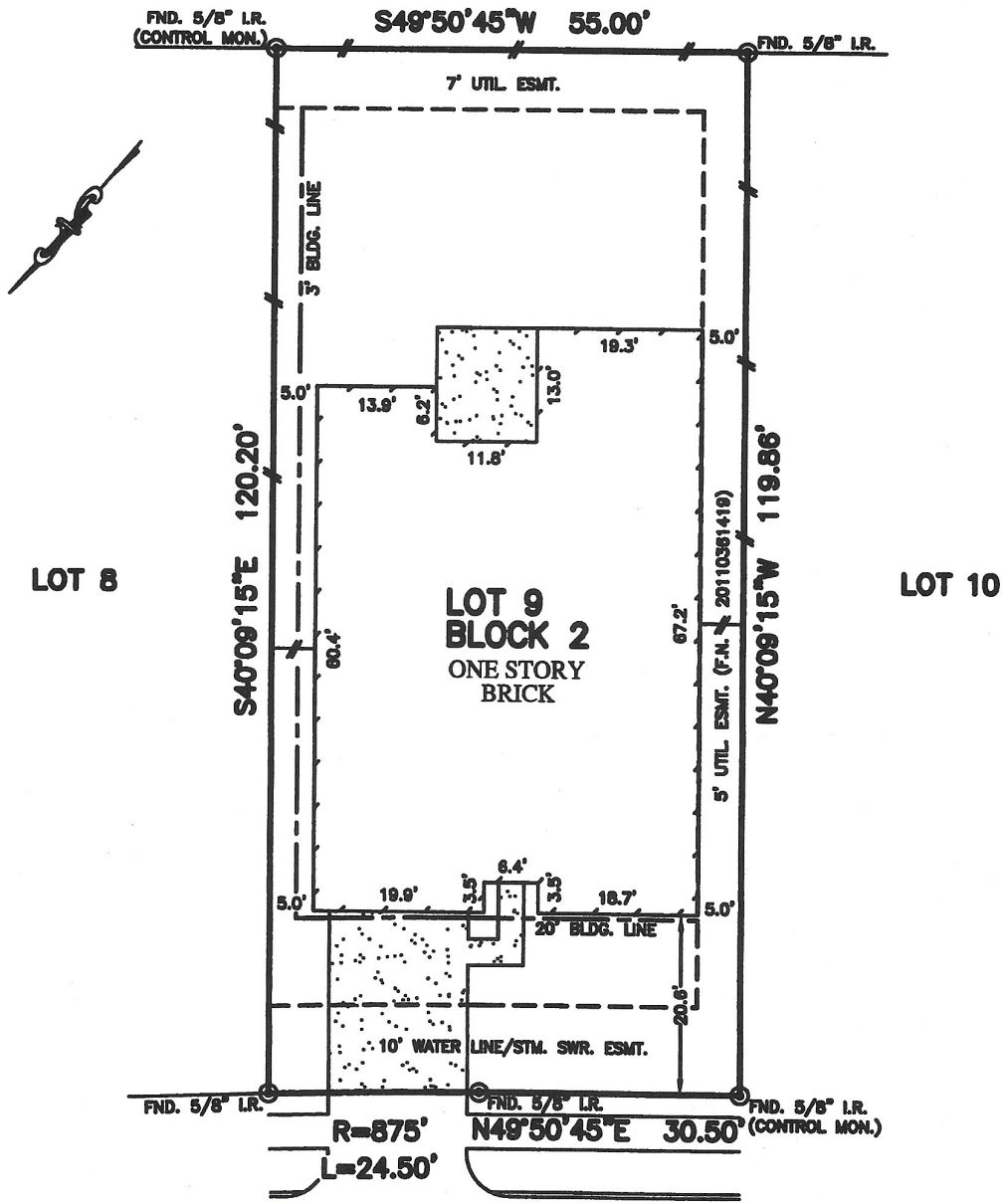

WAVERLY SPRINGS LANE
(50' R.O.W.)

NOTES:

1. SUBJECT TO APPLICABLE RESTRICTIVE COVENANTS LISTED IN ITEM No. 1, SCHEDULE "B" OF TITLE COMMITMENT ISSUED BY WFG NATIONAL TITLE INSURANCE Co. UNDER G.F. No. PT1211686.
2. ALL BEARINGS SHOWN HEREON ARE BASED ON THE RECORDED PLAT.
3. AGREEMENT FOR UNDERGROUND/OVERHEAD ELECTRICAL SERVICE PER C.F. No. 20110361407.
4. BUILDING LINE (3' SIDE) PER C.F. No. 20110437875.

PLAT OF SURVEY
SCALE: 1" = 20'

FLOOD MAP:
THIS PROPERTY LIES IN ZONE "X"
AS DEPICTED ON COMMUNITY PANEL
No. 48201 C 0515 L, DATED: 06-18-07

"THIS INFORMATION IS BASED ON GRAPHIC PLOTTING.
WE DO NOT ASSUME RESPONSIBILITY FOR EXACT
DETERMINATION"

© 2012, ALLPOINTS SERVICES, CORP., All Rights Reserved. This original work is protected under copyright laws, Title 17 U.S. Code Sections 101 & 102. All violators will be prosecuted to the extent of the law. This survey is being provided solely for the use of the recipients and no license has been created, express or implied, to copy the survey except as is necessary in conjunction with the original transaction.

FOR: TIMOTHY PALAZZOLO
JENNIFER CASTER
ADDRESS: 18819 WAVERLY
SPRINGS LANE

LOT 9, BLOCK 2,
VILLAGES OF CYPRESS LAKES, SECTION 22.

Handwritten signature



LOT 8

S40°09'15"E 120.20'

3' BLDG. LINE

LOT 9
BLOCK 2
ONE STORY
BRICK

LOT 10

N40°09'15"W 119.86'

5' UTIL. ESMT. (F.N. 20110361419)

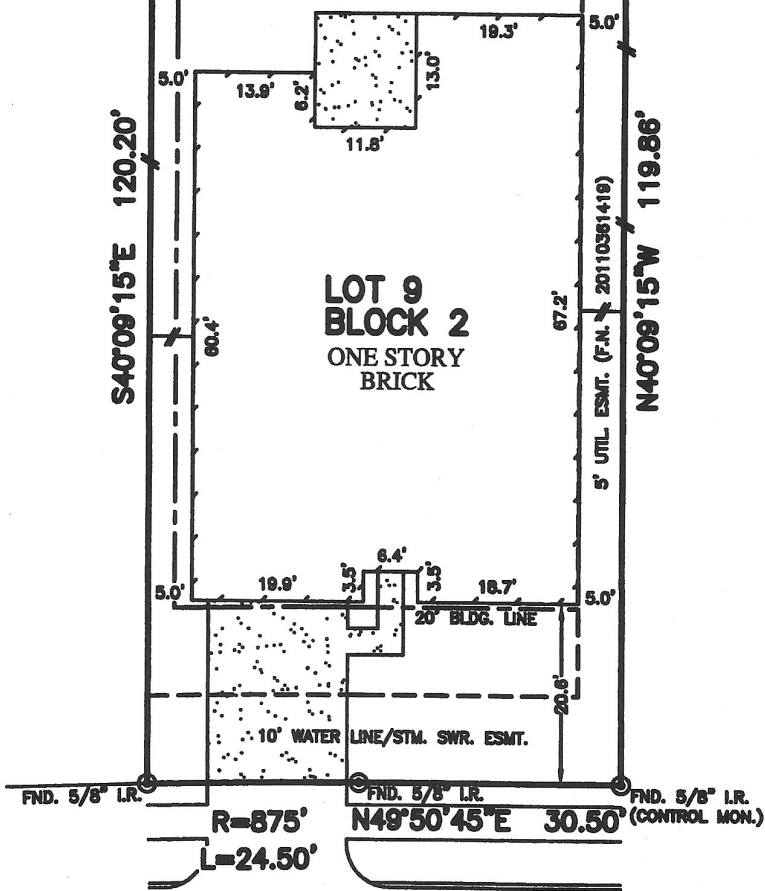

WAVERLY SPRINGS LANE (50' R.O.W.)

NOTES:

1. SUBJECT TO APPLICABLE RESTRICTIVE COVENANTS LISTED IN ITEM No. 1, SCHEDULE "B" OF TITLE COMMITMENT ISSUED BY WFG NATIONAL TITLE INSURANCE Co. UNDER G.F. No. PT1211686.
2. ALL BEARINGS SHOWN HEREON ARE BASED ON THE RECORDED PLAT.
3. AGREEMENT FOR UNDERGROUND/OVERHEAD ELECTRICAL SERVICE PER C.F. No. 20110361407.
4. BUILDING LINE (3' SIDE) PER C.F. No. 20110437875.

PLAT OF SURVEY

SCALE: 1" = 20'

FLOOD MAP:
THIS PROPERTY LIES IN ZONE "X"
AS DEPICTED ON COMMUNITY PANEL
No. 48201 C 0515 L, DATED: 06-18-07

*THIS INFORMATION IS BASED ON GRAPHIC PLOTTING.
WE DO NOT ASSUME RESPONSIBILITY FOR EXACT
DETERMINATION*

© 2012, ALLPOINTS SERVICES, CORP., All Rights Reserved. This original work is protected under copyright laws, Title 17 U.S. Code Sections 101 & 102. All violators will be prosecuted to the extent of the law. This survey is being provided solely for the use of the recipients and no license has been created, express or implied, to copy the survey except as is necessary in conjunction with the original transaction.

RP me

FOR: TIMOTHY PALAZZOLO
JENNIFER CASTER
ADDRESS: 18819 WAVERLY
SPRINGS LANE
ALLPOINTS JOB #: LL43662 JF
G.F.: PT1211686

LOT 9, BLOCK 2,
VILLAGES OF CYPRESS LAKES, SECTION 22,
FILM CODE No. 640231, MAP RECORDS
HARRIS COUNTY, TEXAS

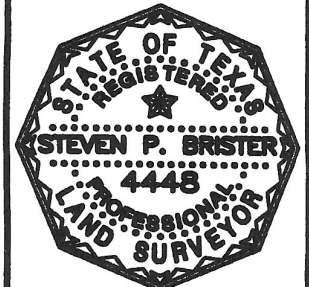

I HEREBY CERTIFY THAT THIS PLAT REPRESENTS THE
RESULTS OF A SURVEY MADE ON THE GROUND, ON THE 22ND
DAY OF JUNE, 2012.

Steven P. Brister



**ALLPOINTS
SERVICES CORP**
PHONE: 713-468-7707
FAX: 713-827-1861