

CINCO RANCH WEST, SEC. 9
(SLIDE 2257B & 2258A, F.B.C.P.R.)

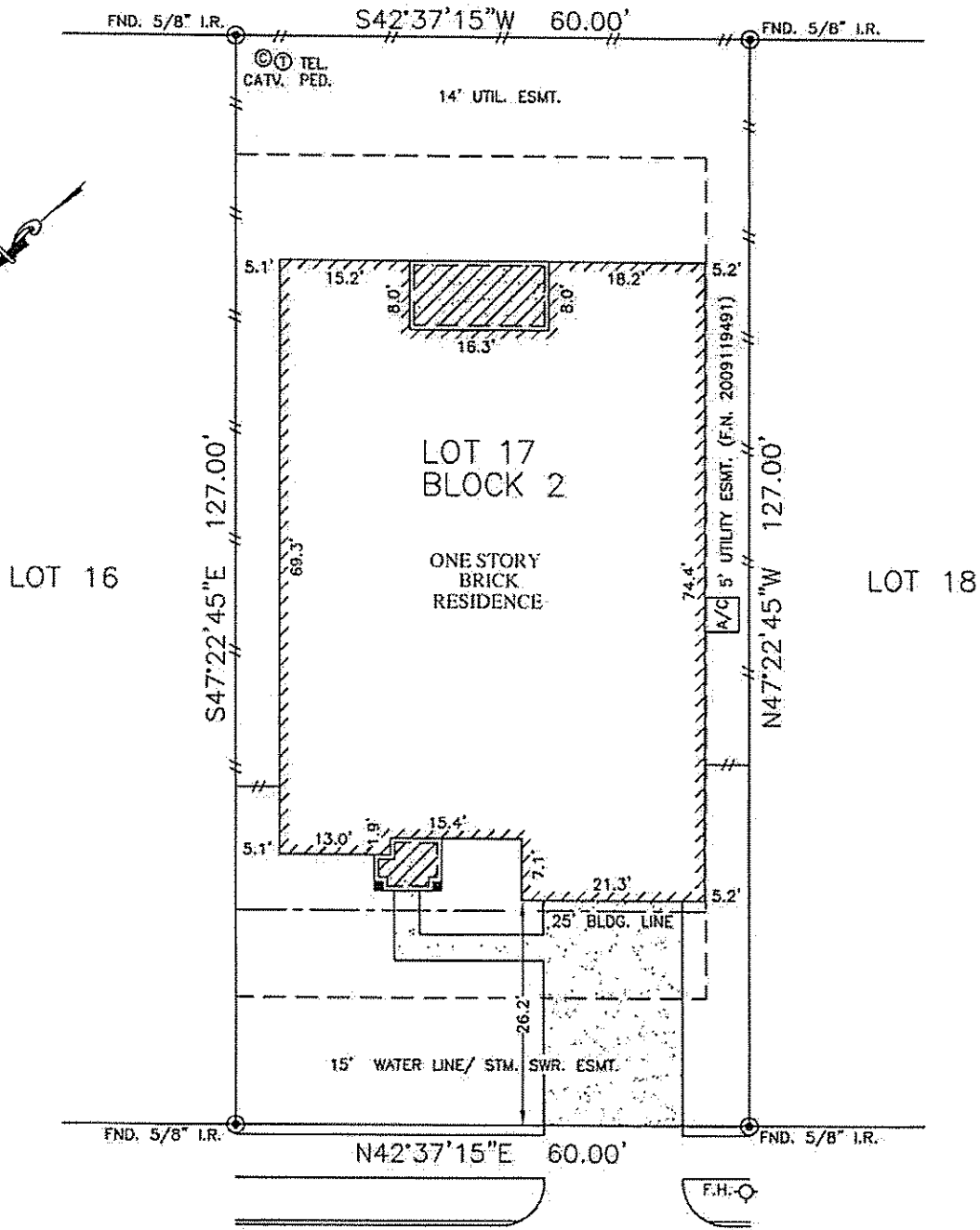

WESTBOURNE DRIVE
(50' R.O.W.)

NOTES:

1. ALL BEARINGS SHOWN HEREON ARE BASED ON THE RECORDED PLAT.
2. SUBJECT TO APPLICABLE RESTRICTIVE COVENANTS LISTED IN ITEM No.10-A, SCHEDULE "B" OF TITLE COMMITMENT ISSUED BY COMMERCE TITLE INSURANCE COMPANY UNDER G.F. No. 1072148.
3. AGREEMENT FOR UNDERGROUND ELECTRIC SERVICE PER C.F. No. 2009100013.

PLAT OF SURVEY
SCALE: 1" = 20'

FLOOD MAP:
THIS PROPERTY LIES IN ZONE "X"
AS DEPICTED ON COMMUNITY PANEL
No. 48157C0085 J, MAP REVISED PER LOMR
DATED 08-10-05
*THIS INFORMATION IS BASED ON GRAPHIC PLOTTING.
WE DO NOT ASSUME RESPONSIBILITY FOR EXACT
DETERMINATION*

© 2010, ALLPOINTS SERVICES, CORP., All Rights Reserved. This original work is protected under copyrights laws, Title 17 U.S. Code Sections 101 & 102. All violators will be prosecuted to the extent of the law. This survey is being provided solely for the use of the recipients and no license has been created, express or implied, to copy the survey except as is necessary in conjunction with the original transaction.

FOR: PULTE HOMES
ADDRESS: 25603 WESTBOURNE
DRIVE
ALLPOINTS JOB #: CT23215 L.B.
G.F.: 1072148



ALLPOINTS
SERVICES CORP
PHONE: 713-468-7707
FAX: 713-827-1861

LOT 17, BLOCK 2,
KING LAKES, SECTION 6,
PLAT No. 20090058, PLAT RECORDS
FORT BEND COUNTY, TEXAS

I HEREBY CERTIFY THAT THIS PLAT REPRESENTS THE
RESULTS OF A SURVEY MADE ON THE GROUND, ON THE 7th
DAY OF APRIL, 2010.

