

DEREK R. BROWN AND BLANCA OLLERO LORANCA

5514 ETRICK DRIVE
HOUSTON, TEXAS 77035

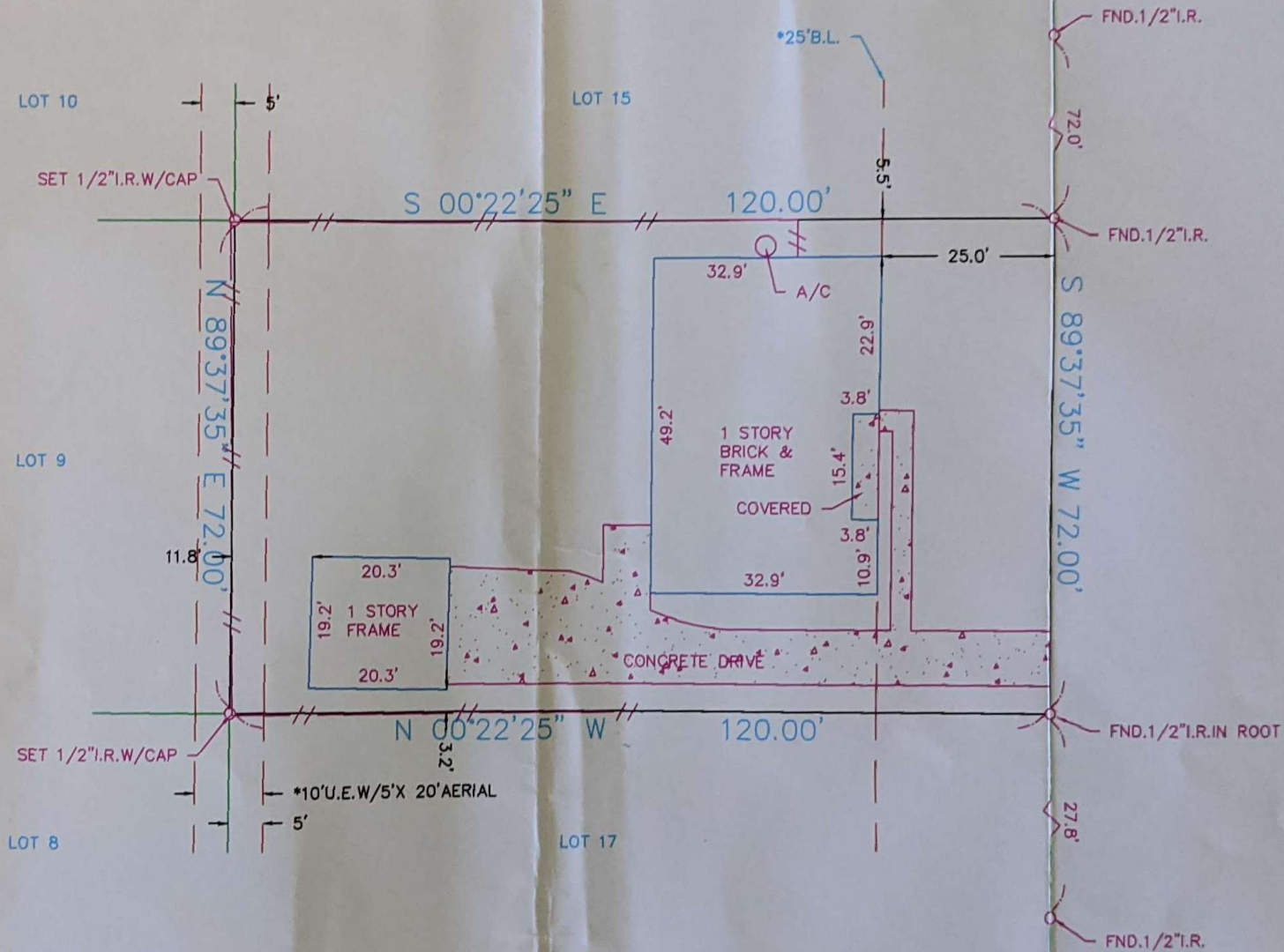

ETTRICK DRIVE
(*600'R.O.W.)



SURVEYOR HAS MADE NO INVESTIGATION OR INDEPENDENT SEARCH FOR EASEMENTS OF RECORD, ENCUMBRANCES, RESTRICTIVE COVENANTS, OR OWNERSHIP TITLE EVIDENCE. SUBSURFACE INVESTIGATION WAS BEYOND THE SCOPE OF THIS SURVEY

ALL BEARINGS AS TO PLAT, DEED, OR ASSUMED.
ALL ABSTRACTING BY TITLE COMPANY
THIS SURVEY CERTIFIED FOR THIS TRANSACTION ONLY.
GRAPHIC PLOTTING ONLY AS TO FLOOD DETERMINATION
SUBJECT TO ANY AND ALL RECORDED AND UNRECORDED EASEMENTS & BUILDING LINES
SURVEY IS VALID ONLY IF PRINT HAS ORIGINAL SEAL & SIGNATURE OF SURVEYOR

The above tract of land is not located in the 100-flood as to the National Flood Insurance Program, Community-Panel No. 480201C- 0865L ZDNE X. 6-18-07
The Surveyor is not responsible for final determination.

I hereby certify that the above is a representation of an actual survey made on the ground under my supervision.

ALAMO TITLE COMPANY
Closer: Martha Love
2801 Post Oak Blvd. Suite 100
Houston, Texas 77056
(713) 993-2900 Fax: (713) 341-6381

* AS PER PLAT ANY AND ALL ZONING ORDINANCE
THIS SURVEY CERTIFIED FOR THIS TRANSACTION ONLY
G.F. NO. ATCH-09-ATCH16058597ML

SUBDIVISION: WESTBURY		SECTION: 4		SURVEY: N/A		ABSTRACT NO: N/A	
SCALE: 1" = 20'		LOT: 16		BLOCK: 114		M.R. DATE: 5-4-16	
COUNTY: HARRIS		STATE: TEXAS		U.S. SURVEYING COMPANY, INC. A Professional Land Surveying Company 321 Century Plaza Drive Suite #105 Houston Texas 77073 (281) 443-9288		REF. V.51 P. 31 JOB NO. 16-1150 DRAWN BY: LGS	