

POLK COUNTY PERMITS

602 E. Church • Suite 400
Livingston, Texas 77351
(936) 327-6826 • (936) 327-6890
pcpermits@hotmail.com

TYPE OF PERMIT _____ FEE PAID _____

APPLICATION FOR DEVELOPMENT AND ON-SITE SEWERAGE FACILITY PERMIT

NAME OF APPLICANT: McDaniel Rhonda
(LAST) (FIRST) (MIDDLE)

MAILING ADDRESS: PO Box 1175 Livingston TX 77351
(CITY) (STATE) (ZIP)

911 ADDRESS (office use) 431 Holly Hill Rd

HOME TELEPHONE: 936-365-3986 BUSINESS #: 936-327-4341

ARE YOU A NEW POLK CO. RESIDENT: YES _____ NO X

LOCATION OF PROPOSED CONSTRUCTION:

SUBDIVISION: Holly Hills SECTION 6 BLOCK 19 LOT 14-17

DIRECTIONS TO PROPERTY: See Map

WATER CO. NAME & PH#: _____ ACRES _____

SEPTIC SYSTEM: PROPOSED X EXISTING _____ HOLDING TANK _____

WILL A LICENSED INSTALLER INSTALL YOUR SYSTEM? Yes WHEN? _____

IS THERE A PRIVATE/PUBLIC WELL WITHIN 100' / 150' OF PROPERTY? YES _____ NO X

TYPE OF CONSTRUCTION Trailer COMMERCIAL _____ RESIDENTIAL _____

NUMBER OF OCCUPANTS _____ NUMBER OF BEDROOMS 3 NUMBER OF BATHROOMS _____

GARRAGE DISPOSAL _____ WASHING MACHINE _____ DISHWASHER _____

EXISTING	SQUARE FEET	_____	
NEW BUILDING	SQUARE FEET	_____	
MOBILE HOME	SQUARE FEET	_____	YEAR _____
COMMERCIAL	SQUARE FEET	_____	

IS BUILDING IN THE FLOOD PLAIN? YES _____ NO X

Authorization is hereby given to Polk County, Texas, Texas Department of Health, and the Texas Natural Resource Conservation Commission or their agents or designees, singularly or jointly, to enter upon the described property for the purpose of making soil evaluation test, inspecting septic systems, evaluating flood hazards or for any reason consistent with the water quality programs of the Texas Department of Health, and the Texas Natural Resource Conservation Commission.

Signature of Applicant _____

Date _____

TEXAS COMMISSION ON ENVIRONMENTAL QUALITY

SITE EVALUATION AND PLANNING MATERIALS FOR AN ON-SITE SEWAGE FACILITY

The following information must be submitted with the design package for review by the TCEQ.
Failure to include or address all of the following items may result in approval delays.

Application No. _____

Applicant/Site Information		Site Evaluator Information	
Name		Name	Ronald F Cobb-
Address		Address	212 Lakeshore South
City, State, Zip		City, State, Zip	Onalaska, TX 77360
Phone No.		Phone No.	936-646-5115
County		License No.	OS 19171

Additional information: _____

SITE EVALUATION: A minimum of two soil borings or backhoe pits must be excavated at opposite ends of the proposed disposal area. The borings or pits must be excavated to a depth of two feet below the proposed excavation, or to a restrictive horizon, whichever is less. The boring or pit locations must be indicated. This report shall include a groundwater evaluation, a surface drainage analysis, and all applicable minimum separation requirements.

PLANNING MATERIALS: The proposed treatment and disposal system shall be prepared based on the site evaluation. The submittal requirements must include the following details.

- A scale drawing of the on-site sewage facility, showing all structures served.
- Submittals prepared by a professional engineer or professional sanitarian must be sealed, dated, and signed.
- Proposed designs must comply with all separation distances identified in Table X.
- A sectional view of the tanks, including pump tanks, and excavations must be submitted.

Depth (Feet)	Soil Boring/Backhoe Pit Number					
	Soil Class	Gravel Analysis	Restrictive Horizon	Groundwater	Topography	Flood Hazard
0' 0" - 6"	TB	no	no	no	slope	no
6' 0" - 60"	IV					
2						
3						
4						
5						
6						
7						

Soil Boring/Backhoe Pit Number						
Depth (Feet)	Soil Class	Gravel Analysis	Restrictive Horizon	Groundwater	Topography	Flood Hazard
0-6"	IB	no	no	no	no	
6-60"	IV	1	1	1	1	
2						
3						
4						
5						
6						
7						

Schematic of Lot or Tract/Site Drawing

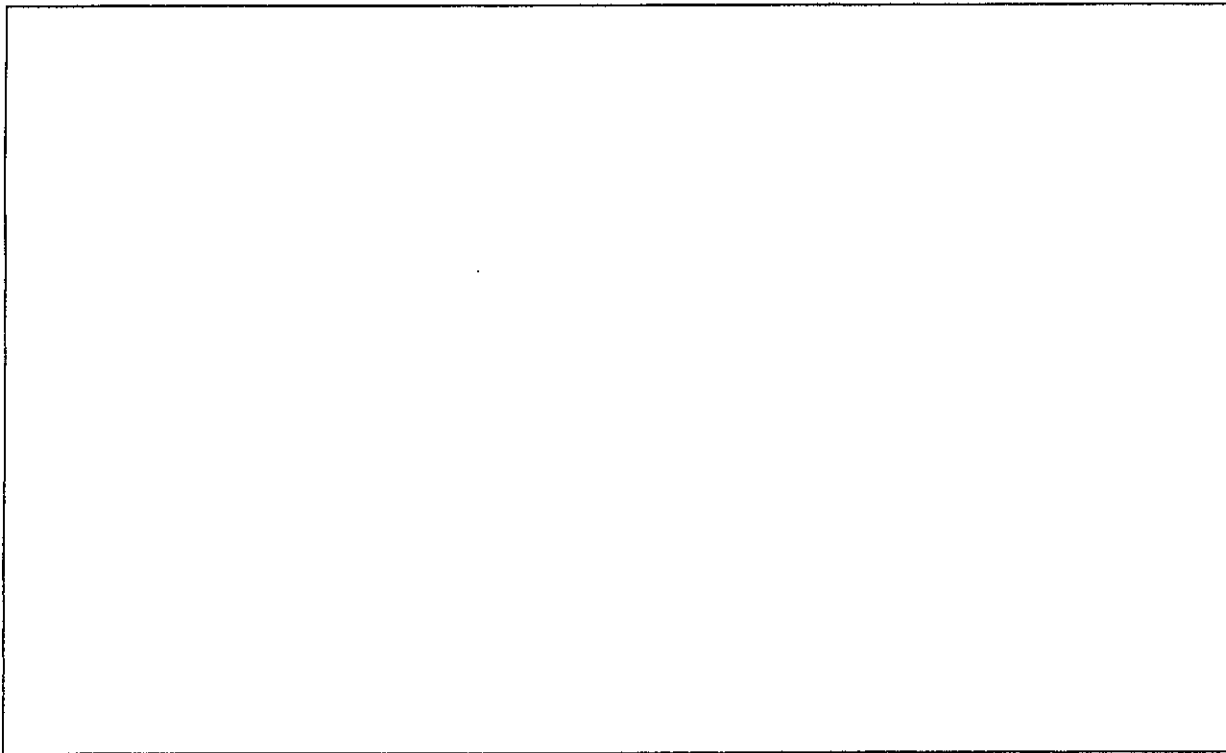

Scale: 1 inch = 50 feet/or appropriate

I certify that the results of this report are based on my site observations and are accurate to the best of my ability.

Signature: Ronald F Cobb
(Site Evaluator)



Date: 4/15/08

Texas, United States, North America

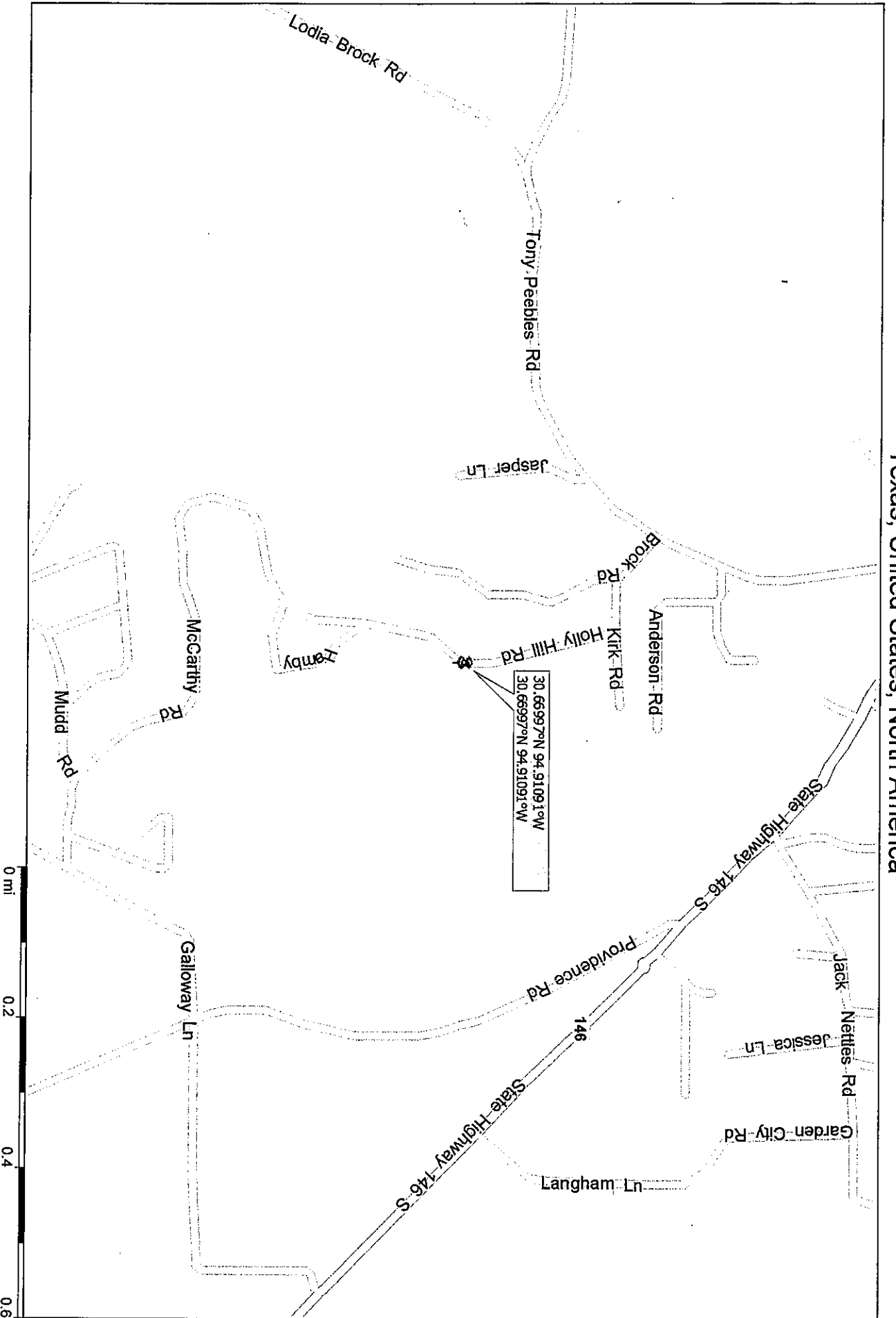

Copyright © and (P) 1988-2007 Microsoft Corporation and/or its suppliers. All rights reserved. <http://www.microsoft.com/streets/>
Certain mapping and direction data © 2007 NAVTEQ. All rights reserved. The Data for areas of Canada includes information taken with permission from Canadian authorities, including: © Her Majesty the Queen in Right of Canada, © Queen's Printer for Ontario, NAVTEQ and NAVTEQ ON BOARD are trademarks of NAVTEQ, © 2007 Tele Atlas North America, Inc. All rights reserved. Tele Atlas and Tele Atlas North America are trademarks of Tele Atlas, Inc.



LEGEND

- 1. Zone A
- 2. Zone B
- 3. Zone C
- 4. Zone D
- 5. Zone E
- 6. Zone F
- 7. Zone G
- 8. Zone H
- 9. Zone I
- 10. Zone J
- 11. Zone K
- 12. Zone L
- 13. Zone M
- 14. Zone N
- 15. Zone O
- 16. Zone P
- 17. Zone Q
- 18. Zone R
- 19. Zone S
- 20. Zone T
- 21. Zone U
- 22. Zone V
- 23. Zone W
- 24. Zone X
- 25. Zone Y
- 26. Zone Z



POLK COUNTY,
 TEXAS
 UNINCORPORATED AREA
 PLAT 1009 14
 AND MAP INDEX FOR PLATS 1009 14 THROUGH 1009 24
 OFFICE DATE
 11/10/08
 PREPARED BY
 COMMUNITY PANEL NO.
 0010 7

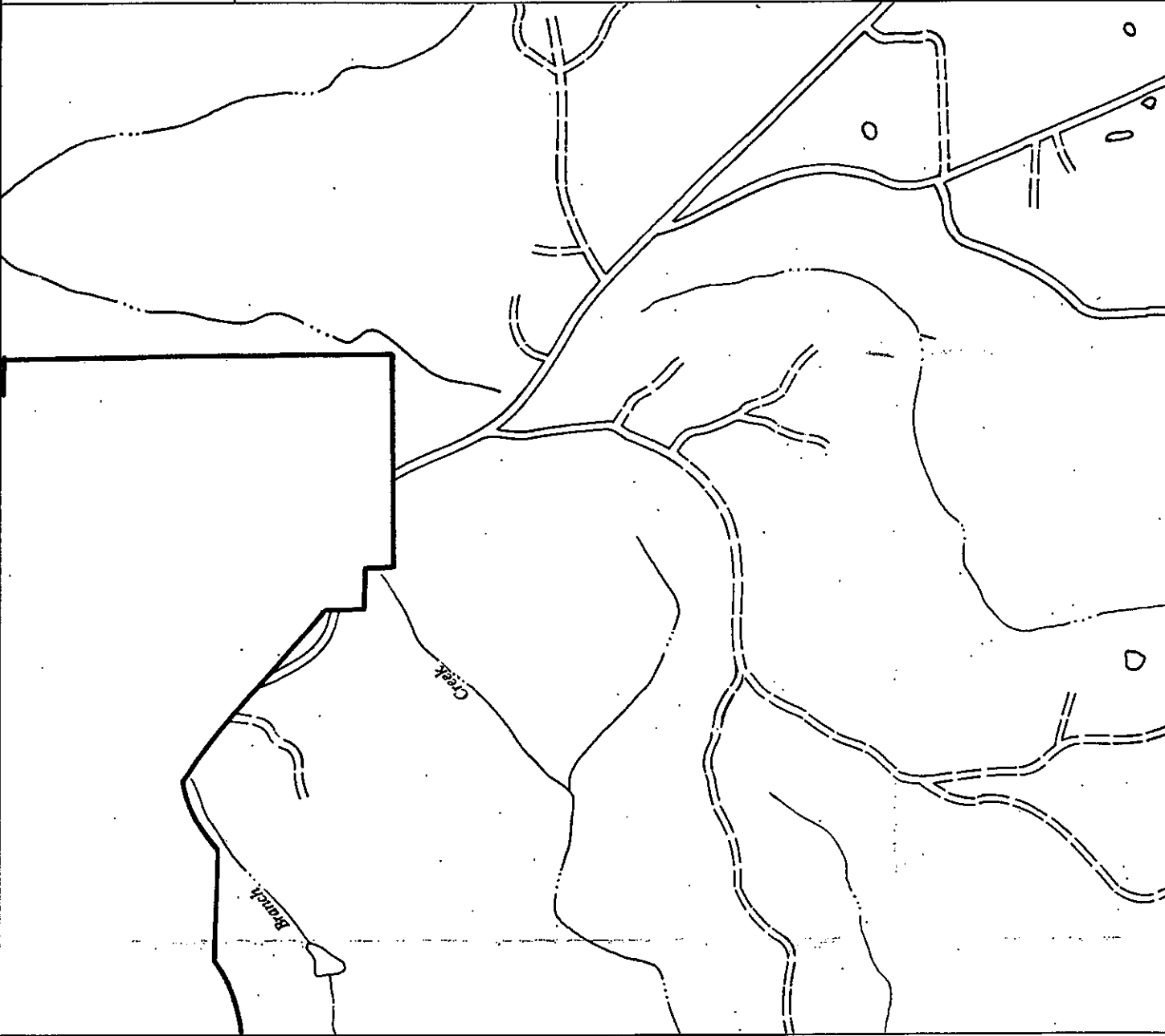

FLOOD HAZARD BOUNDARY MAP

**POLK COUNTY,
TEXAS**
UNINCORPORATED AREA
PAGE 10 OF 14
(SEE MAP INDEX FOR PAGES NOT PRINTED)

EFFECTIVE DATE:
DECEMBER 13, 1977

CONVERTED BY LETTER
EFFECTIVE 3/1/91

COMMUNITY-PANEL NO.
480526 0010 A



**U.S. DEPARTMENT OF HOUSING
AND URBAN DEVELOPMENT**
FEDERAL INSURANCE ADMINISTRATION

This is an official copy of a portion of the above referenced flood map. It was extracted using F-MIT Version 1.0. This map does not reflect changes or amendments which may have been made subsequent to the date on the title block. Further information about National Flood Insurance Program flood hazard maps is available at www.fema.gov/nifltsd.

MODEL DEED AND AFFIDAVIT LANGUAGE

THE COUNTY OF POLK
STATE OF TEXAS

**CERTIFICATION OF OSSF LOCATED ON TWO OR MORE TRACTS OF LAND
AND/OR REQUIRING MAINTENANCE**

According to Texas Commission on Environmental Quality Rules for On-Site Sewage Facilities Chapter 285, this document is filed in the Deed Records for Polk County, Texas.

I

The Texas Health and Safety Code, Chapter 366 authorizes the Texas Commission on Environmental Quality (TCEQ) to regulate on-site sewage facilities (OSSFs). Additionally, the Texas Water Code (TWC), § 5.012 and § 5.013, gives the TCEQ primary responsibility for implementing the laws of the State of Texas relating to water and adopting rules necessary to carry out its powers and duties under the TWC. The TCEQ, under the authority of the TWC and The Texas Health and Safety Code, requires owner's to provide notice to the public that certain types of OSSFs are located on specific pieces of property. To achieve this notice, the TCEQ requires a deed recording. Additionally, the owner must provide proof of the recording to the OSSF permitting authority. This deed certification is not a representation or warranty by the TCEQ of the suitability of the OSSF, nor does it constitute any guarantee by the TCEQ that the appropriate OSSF was installed.

II

An OSSF meeting the requirements of 30 Texas Administrative Code § 285 will be installed on the property described as (insert legal description): _____

The property is owned by _____

Permit # _____

_____ **Two or more tracts of land:** This OSSF is located on two or more separate legal tracts of land and the tracts cannot be sold