

**HOLLY HILLS**  
 A SUBDIVISION OF 7.061 ACRES OUT OF  
 THE PETER WITAKER SURVEY, ABS. - 600  
 POLK COUNTY, TEXAS

2 BLOCKS

SCALE 1"=100'

22 LOTS

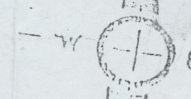

8500 # STD.  
 .15 #  
 LOTS 1-4 BLK 15  
 BR 8500 # STD  
 .10 #

L2 + 5 B1

Road (mud paper) "New Body"

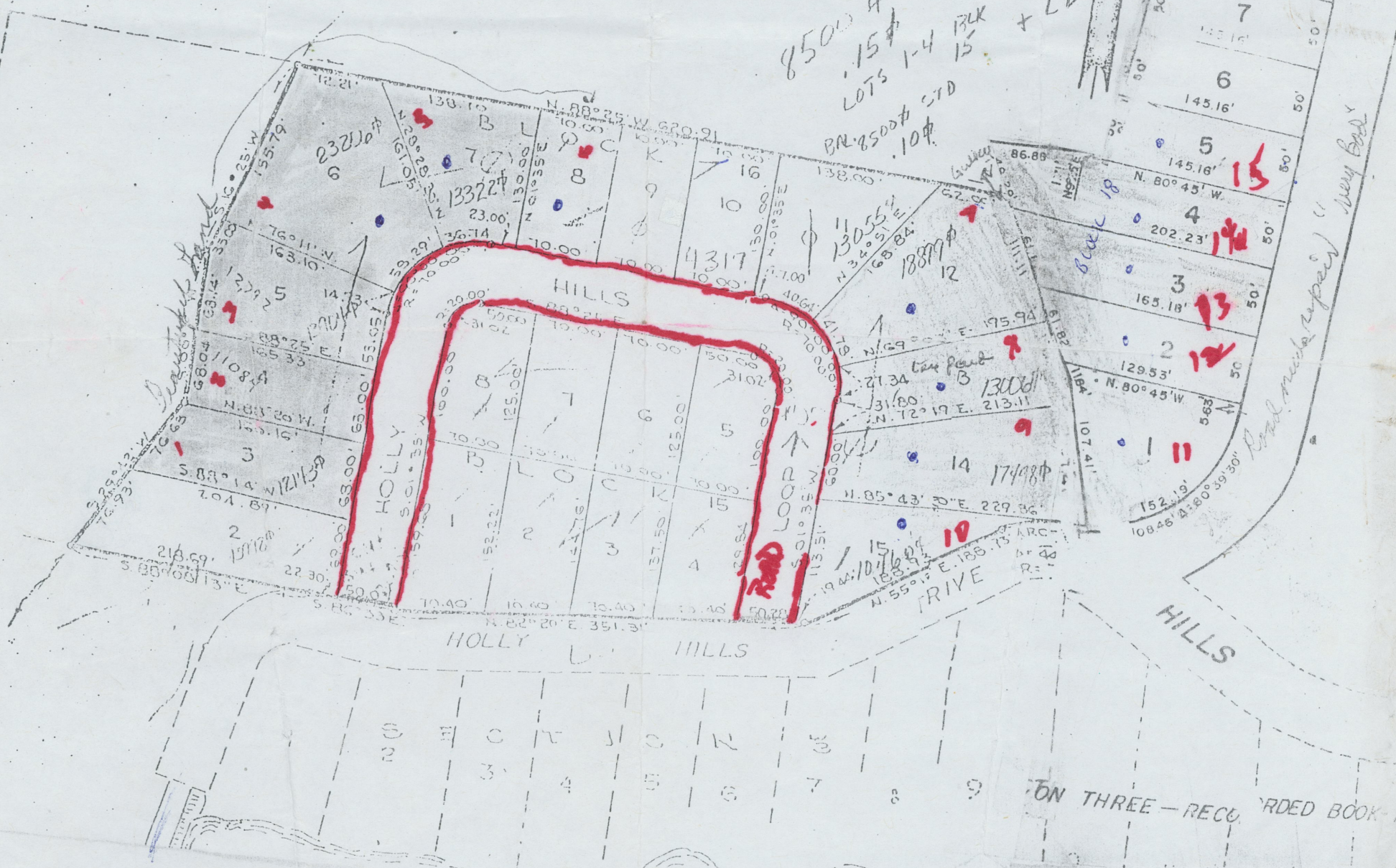

ON THREE - RECORDED BOOK - 1