

BEING LOTS 31-34, BLOCK 6, LANDA PARK ESTATES, RECORDED
 IN VOLUME 62, PAGE 464, MAP AND PLAT RECORDS,
 COMAL COUNTY, TEXAS.

REFERENCE ALAMO TITLE INSURANCE COMMITMENT, OF # 4014007548,
 EFFECTIVE DATE 08/30/12
 REFERENCE RESTRICTIONS RECORDED IN VOLUME 51, PAGE 374,
 DEED RECORDS OF COMAL COUNTY, TX

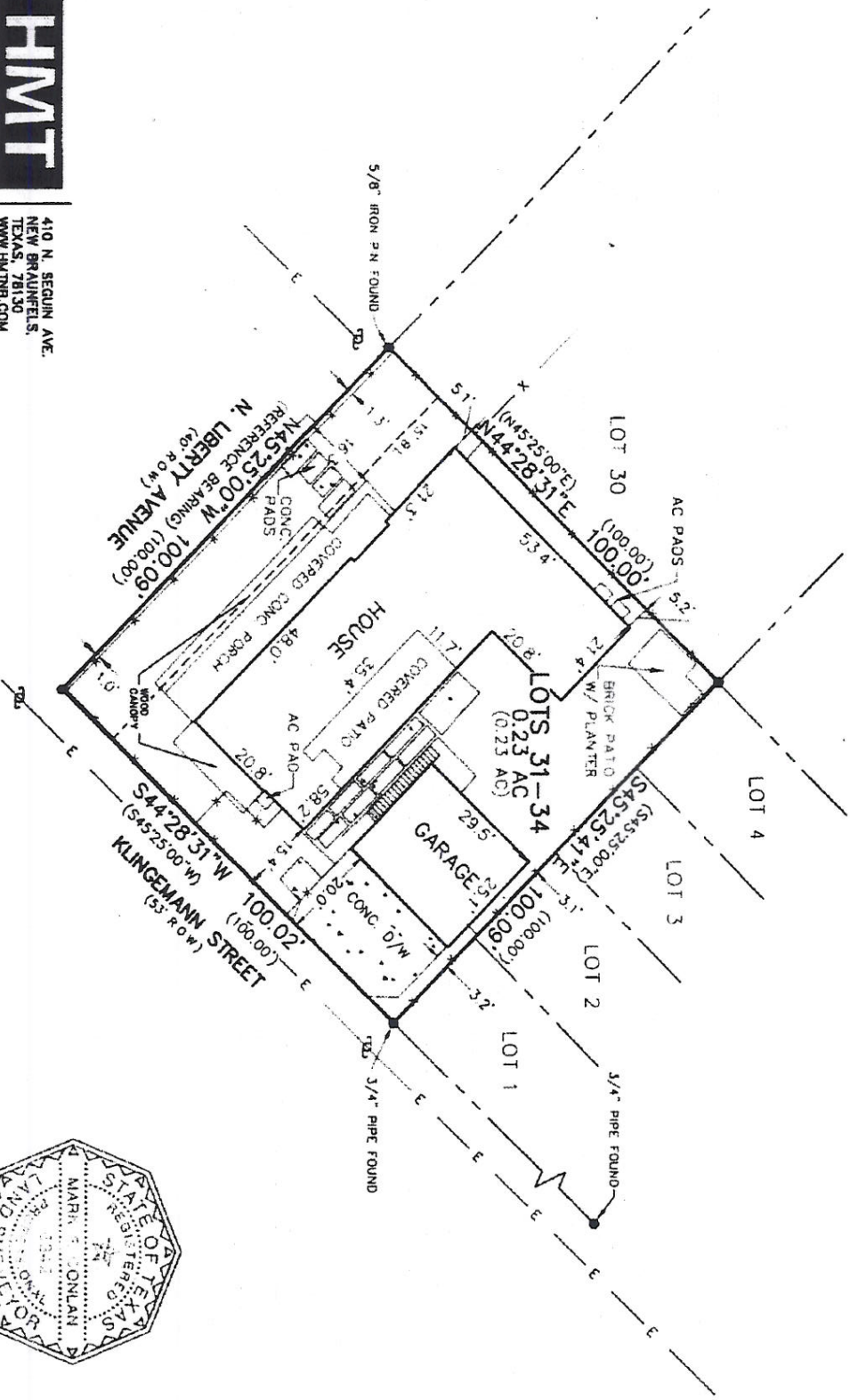

410 N. SEQUIN AVE.
 NEW BRAUNFELS,
 TEXAS, 78130
 WWW.HMTNS.COM
 PH: (830)925-8585



- LEGEND:
- = FIND 1/2" IRON PIN
 - () = PLAT CALLS
 - = FENCE
 - = RIGHT-OF-WAY
 - B.L. = BUILDING SETBACK LINE
 - ⊕ = POWER POLE
 - E— = OVERHEAD ELECTRIC

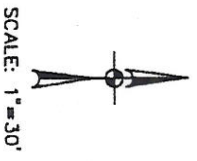

1018 LIBERTY AVENUE
 NEW BRAUNFELS, TX
 THIS SURVEY IS CERTIFIED TO:
 RANDAL C. SMITH AND
 RACHEL L. SMITH,
 BROADWAY NATIONAL BANK,
 AND ALAMO TITLE INSURANCE

STATE OF TEXAS
 COUNTY OF COMAL

I HEREBY CERTIFY TO THE BEST OF MY KNOWLEDGE AND BELIEF THAT THIS SURVEY IS TRUE AND CORRECT ACCORDING TO AN ACTUAL SURVEY MADE ON THE GROUND UNDER MY SUPERVISION AND THAT ALL OBSERVABLE EVIDENCE OF EASEMENTS ON THE GROUND ARE SHOWN AND ALL OBSERVABLE EVIDENCE OF BUILDINGS, STRUCTURES AND OTHER IMPROVEMENTS SITUATED ON THE ABOVE PREMISES ARE SHOWN

THIS 11TH DAY OF AUGUST 2014

MARIA E. ONOLAN
 REGISTERED PROFESSIONAL LAND SURVEYOR NO. 8342 14-0813