

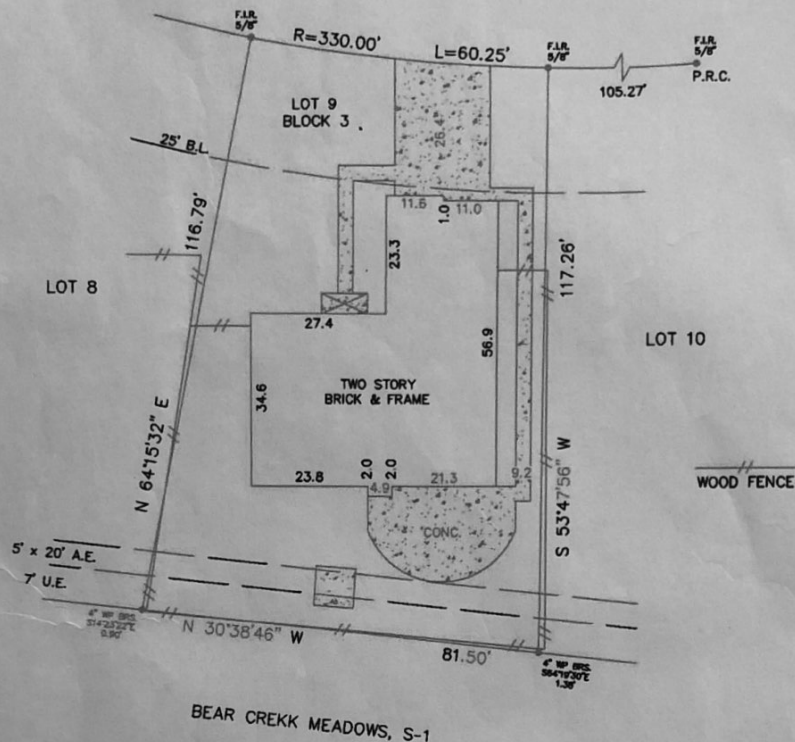

19614 BEAR SPRINGS DRIVE  
(60' R.O.W.)



Reviewed & Accepted by: \_\_\_\_\_ Date \_\_\_\_\_ / \_\_\_\_\_ Date \_\_\_\_\_

BUYER JESSICA ABII PROPERTY ADDRESS 19614 BEAR SPRINGS DRIVE KATY, TX 77449

LEGAL DESCRIBED PROPERTY  
 LOT 9, IN BLOCK 3 OF BEAR CREEK PLANTATION SECTION 7, A SUBDIVISION ACCORDING TO THE MAP OR PLAT THEREOF FILED UNDER CLERK'S FILE NO. U084774, HARRIS COUNTY, TEXAS, RECORDED AT FILM CODE NO. 430077, OF THE MAP RECORDS OF HARRIS COUNTY, TEXAS.

- NOTES:
- BEARING BASIS: PLAT
  - SUBJECT TO ANY AND ALL RECORDED AND UNRECORDED EASEMENTS
  - SURVEYOR HAS NOT INDEPENDENTLY ABSTRACTED PROPERTY
  - UNDERGROUND UTILITY INSTALLATIONS, UNDERGROUND IMPROVEMENTS, FOUNDATIONS AND/OR OTHER UNDERGROUND STRUCTURES WERE NOT LOCATED BY THIS SURVEY
  - THIS SURVEY IS CERTIFIED FOR THIS TRANSACTION ONLY, IT IS NOT TRANSFERABLE TO ADDITIONAL INSTITUTIONS OR SUBSEQUENT OWNERS
  - SUBJECT TO RESTRICTIVE COVENANTS AS PER TITLE COMMITMENT



SUBJECT PROPERTY DOES NOT LIE IN A F.I.A. DESIGNATED FLOOD ZONE AS PER FLOOD MAP NO: 480287 0605L 6-18-07 ZONE X  
 FLOOD INFORMATION IS BASED ON GRAPHIC PLOTTING ONLY DUE TO INHERENT INACCURACIES ON FEMA MAPS, WE DO NOT ASSUME RESPONSIBILITY FOR EXACT DETERMINATION

© 2010 PRO-SURV SURVEYING COMPANY

INVOICE#	1004044	JOB#	1004044
G.F.#	09-4551494	DATE	4-6-10

FIELD WORK		I DO HEREBY CERTIFY THAT THIS SURVEY WAS THIS DAY MADE ON THE GROUND OF THE PROPERTY LEGALLY DESCRIBED HEREON (OR ON ATTACHED SHEET), AND THERE ARE NO ENCROACHMENTS EXCEPT AS SHOWN, AND WAS DONE BY ME OR UNDER MY SUPERVISION, AND CONFORMS TO OR EXCEEDS THE CURRENT STANDARDS AS ADOPTED BY THE TEXAS BOARD OF PROFESSIONAL LAND SURVEYING.
DRAFTING	SGK	
FINAL CHECK		

**PRO-SURV**  
 P.O. BOX 1366  
 FRIENDSWOOD, TX 77549  
 PHONE- 281-996-1113 Fax - 281-996-0112