

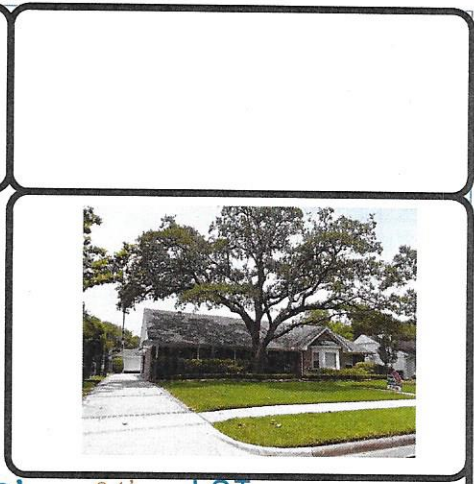

8010 Beverly Hill Street

Lot 32, in Block 14, of Briar Meadow Section 1, an Addition in Harris County, Texas, according to the Map or Plat thereof recorded in Volume 54, Page 4, of the Map and/or Plat Records of Harris County, Texas.



LEGEND

- 1/2" ROD FOUND
- ⊗ 1/2" ROD SET
- 1" PIPE FOUND
- ⊗ "X" FOUND/SET
- ⊗ 5/8" ROD FOUND
- ◆ POINT FOR CORNER
- FENCE POST FOR CORNER
- CM CONTROLLING MONUMENT
- AC AIR CONDITIONER
- PE POOL EQUIPMENT
- TE TRANSFORMER PAD
- COLUMN
- POWER POLE
- ▲ UNDERGROUND ELECTRIC
- △ OVERHEAD ELECTRIC
- OHP— OVERHEAD ELECTRIC POWER
- OES— OVERHEAD ELECTRIC SERVICE
- CHAIN LINK
- WOOD FENCE 0.5' WIDE TYPICAL
- X— IRON FENCE
- X— BARBED WIRE
- DOUBLE SIDED WOOD FENCE
- /// EDGE OF ASPHALT
- ▲ EDGE OF GRAVEL
- CONCRETE
- ▨ COVERED AREA

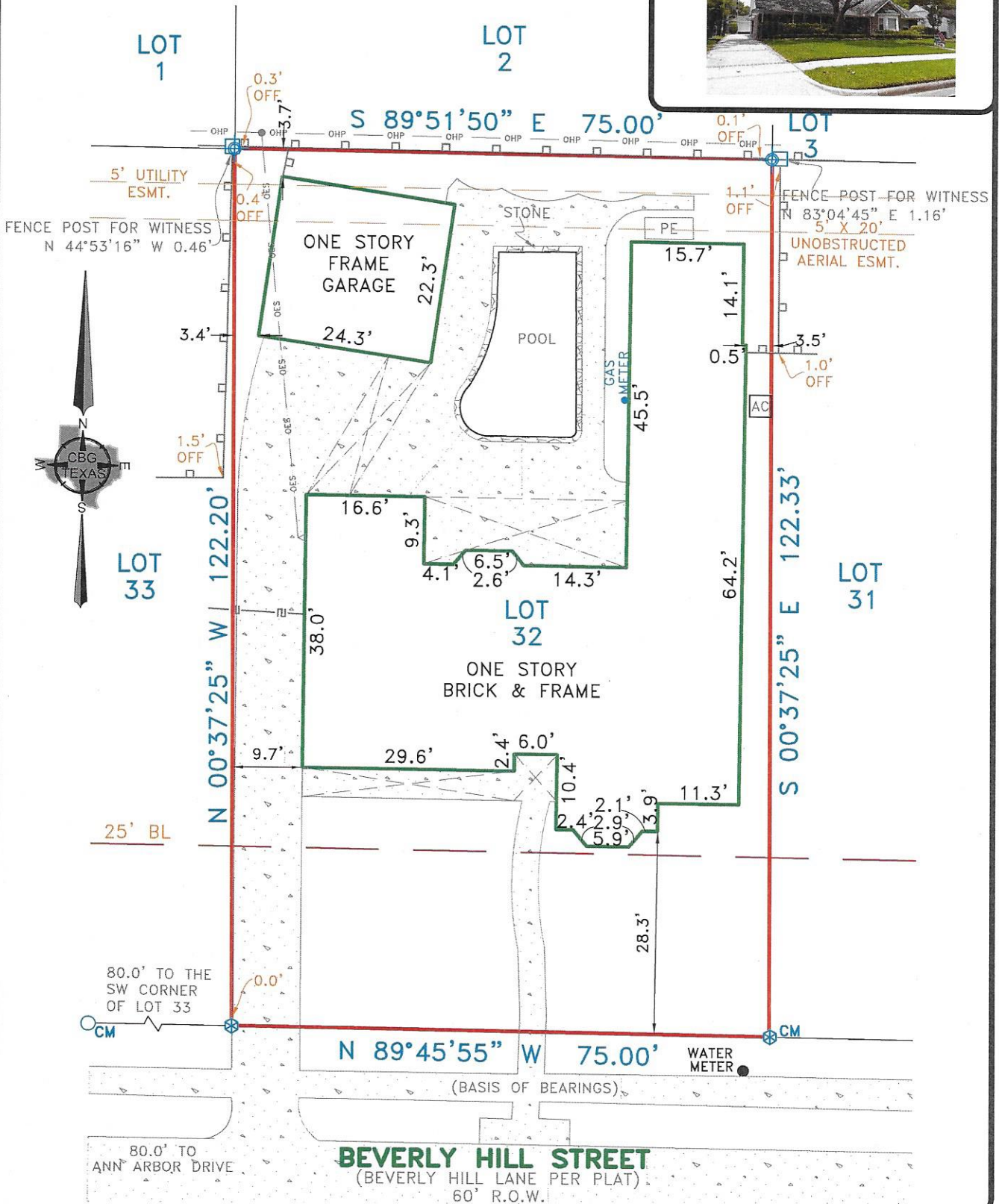

EXCEPTIONS:

NOTE: PROPERTY SUBJECT TO TERMS, CONDITIONS, AND EASEMENTS CONTAINED IN INSTRUMENTS RECORDED IN VOL. 54, PG. 4, VOL. 3250, PG. 119, VOL. 3265, PG. 128, VOL. 3298, PG. 179, VOL. 3619, PG. 509, VOL. 3666, PG. 741, VOL. 4911, PG. 240, CF# L481803, U144814, Y634678, Y463992, 20110424930, 20120270732, 20140112924, 2016-22497, 2016-413884

NOTE: APPARENT ENCROACHMENT INTO/OVER UTILITY EASEMENT

NOTE: THIS PLAT IS NOT LEGIBLE BOUNDARY IS PER EVIDENCE FOUND ON SITE

NOTES:

NOTE: BEARINGS, EASEMENTS AND BUILDING LINES ARE BY RECORDED PLAT UNLESS OTHERWISE NOTED.

FLOOD NOTE: According to the F.I.R.M. No. 48201C0835L, this property does lie in Zone X and does not lie within the 100 year flood zone.

This survey is made in conjunction with the information provided by Frontier Title. Use of this survey by any other parties and/or for other purposes shall be at user's own risk and any loss resulting from other use shall not be the responsibility of the undersigned. This is to certify that I have on this date made a careful and accurate survey on the ground of the subject property. The plat hereon is a correct and accurate representation of the property lines and dimensions as indicated; location and type of buildings are as shown; and EXCEPT AS SHOWN, there are no visible and apparent encroachments or protrusions on the ground.

Accepted by: _____
 Date: _____
 Purchaser
 Purchaser

Drawn By: HMM/Larry
 Scale: 1" = 20'
 Date: 05-06-19
 GF No.: 19-50522-GA
 Job No.: 1908887

CBG
 SURVEYING TEXAS LLC
 PROFESSIONAL LAND SURVEYORS
 DFW - Houston - East Texas - Austin - San Antonio

321 Century Plaza Dr., Ste. 105
 Houston, TX 77073
 P 281.443.9288
 F 281.443.9224
 Firm No. 10194280
 www.cbgtxllc.com

