

GF NO. EW10-358152 FEDERAL TITLE
 ADDRESS: 2 NARROW CREEK PLACE
 SPRING, TEXAS 77381
 BORROWER: STEPHANIE MONAE HUTCHINSON

LOT 24, BLOCK 30
 THE WOODLANDS
 VILLAGE OF INDIAN SPRINGS, SECTION 1

ACCORDING TO THE MAP OR PLAT THEREOF RECORDED
 IN CABINET D, SHEET 167B OF THE MAP RECORDS
 OF MONTGOMERY COUNTY, TEXAS



Handwritten: 3/12/13
 Stephanie Hutchins

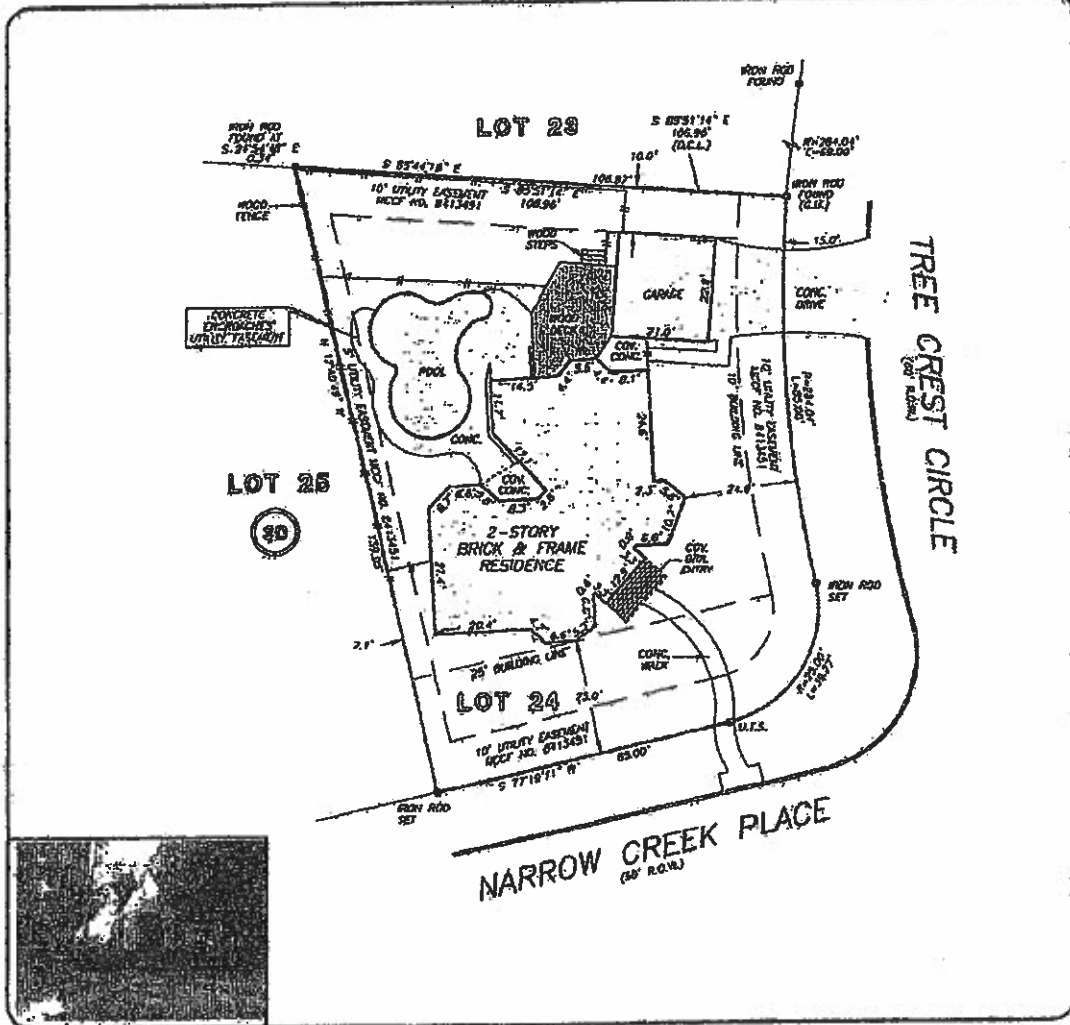

THIS PROPERTY DOES NOT LIE WITHIN THE
 100 YEAR FLOOD PLAIN AS SET FROM
 PANEL AND ZONING CODE #
 MAP REVISION 12/15/1988
 ZONE X
 BASED ONLY ON VISUAL EXAMINATION OF MAPS
 ENCLOSURES OF THIS MAPS PROVIDE EXACT
 DETERMINATION WITHOUT DETAILED FIELD STUDY

A SURVEYOR'S WATERMARK
 WAS BEYOND THE SCOPE OF THIS SURVEY

U.T.S. - UNABLE TO SET
 O.C.L. - OVERLOOK CONTROL LINE
 RECORD BEARING: CABINET D, SHEET 167B M.C.A.M.

I HEREBY CERTIFY THAT THIS SURVEY WAS MADE
 ON THE GROUND, THAT THIS PLAT AND CADDRECK
 REPRESENTS THE FACTS FOUND AT THE
 TIME OF SURVEY AND THAT THERE ARE NO
 ENCROACHMENTS APPARENT ON THE GROUND,
 EXCEPT AS SHOWN HEREON. THIS SURVEY IS
 CONVEYED FOR THIS TRANSACTION ONLY AND
 ABSTRACTING PROVIDED IN THE ABOVE
 REFERENCED TITLE COMMITMENT WAS SOLED
 UPON IN PREPARATION OF THIS SURVEY.

GEORGE GALE
 PROFESSIONAL LAND SURVEYOR
 NO. 4678
 JOB NO. 10-09783
 SEPTEMBER 30, 2010

DRAWN BY: VT



SMART FINANCIAL CREDIT
 UNION
 ERIC CARLING
 713-487-1747

