

COPPERFIELD LAND SURVEYING CO.
 COPPERFIELD LAND SURVEYING
 8524 HWY. 6 NORTH BOX 203
 HOUSTON, TEXAS 77093
 TEL (281)861-8826
 FAX (281)859-3532



STEPHEN RODRIGUEZ R.P.L.S. No. 5325
 I HEREBY CERTIFY THAT THIS SURVEY WAS MADE ON THE GROUNDS UNDER
 MY PERSONAL SUPERVISION AND THAT I AM A LICENSED SURVEYOR IN THE STATE OF TEXAS.
 I AM NOT RESPONSIBLE FOR THE ACCURACY OF THE INFORMATION PROVIDED HEREON UNLESS I AM
 SPECIFICALLY ADVISED TO THE CONTRARY BY THE FACTS REVEALED TO ME AT THE TIME OF THE SURVEY.

SUBJECT PROPERTY IS LOCATED IN
 A FEDERAL INSURANCE ADMINISTRATION DESIGNATED
 FLOOD HAZARD AREA ZONE "AE"
 AS PER MAP 480296
 PANEL 620 K DATED 4-20-80
 THE FLOOD INFORMATION IS FROM A FEMA MAP
 WE ARE NOT RESPONSIBLE FOR ITS ACCURACY.

THE SURVEYOR HAS NOT ABSTRACTED SUBJECT PROPERTY
 THIS SURVEY IS BASED ON TITLE COMMITMENT LISTED BELOW
 AND PLAT OF RECORD SHOWN.
 G.F. No. 0610574

| | | |
|------------------------------|---------------------|-------------------|
| ADDRESS: | 2017 W. 14th STREET | |
| PURCHASER: | PATRICK D. MCKINNEY | |
| COUNTY: | HARRIS | STATE: TEXAS |
| RECORDATION: | 6 | BLOCK: |
| LOT: | 9 | SUBDIVISION: |
| (SEE METES AND BOUNDS) | | |
| CLARK PINES SUBDIVISION (UR) | | |
| JOB NO. | 06-02-01 | C.C.F. No. 246744 |
| FIELD WORK | 02-07-06 JI | MORTGAGE CO. |
| DRAFTING | 02-07-06 K.R. | |
| FINAL CHECK | 02-08-06 S.R. | TITLE CO. |
| KEY: | 452 Y | PINNACLE TITLE |

NOTES:

1. RESTRICTIVE COVENANTS BY COUNTY CLERK'S FILE NO. S246544, S357922.

W. 14th STREET
 (60' R.O.M.)

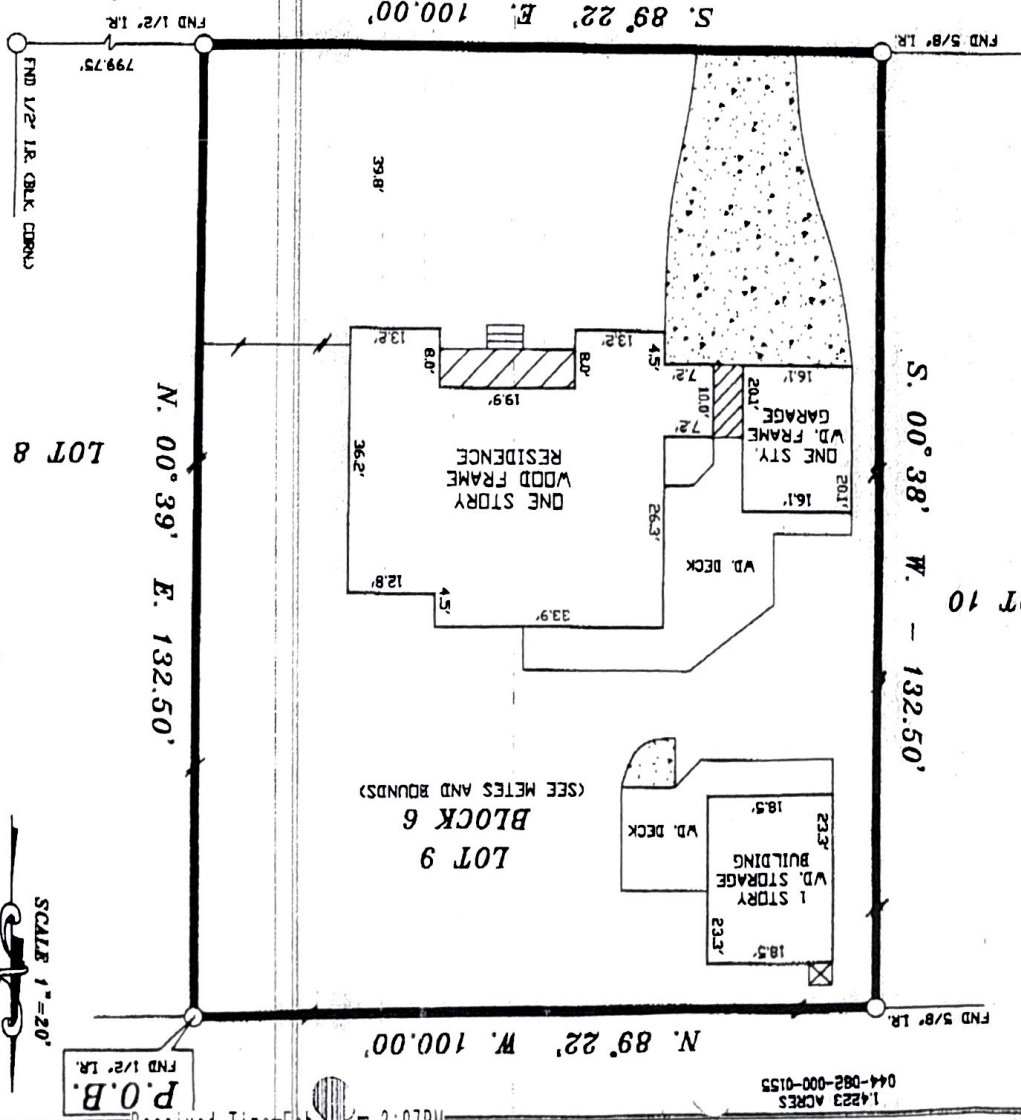
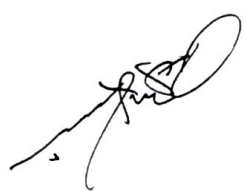

1.4223 ACRES
 044-082-000-0155

Received Time-Feb. = 2:07PM

P.O.B.
 FND 1/2' LR.

SCALE 1"=20'

LOT 8

LOT 9
 BLOCK 6
 (SEE METES AND BOUNDS)

LOT 10