

Julian Bergant

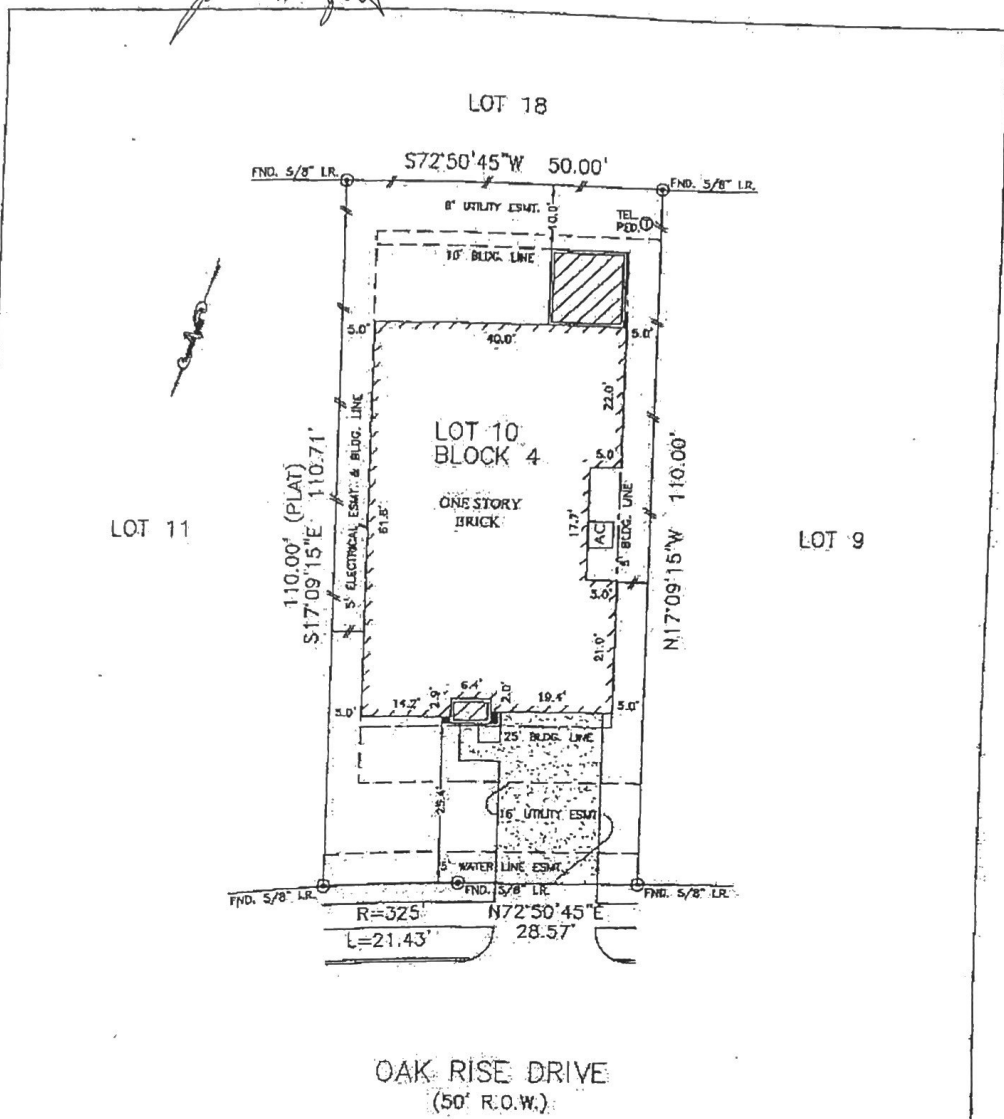

LOT 11

LOT 10
BLOCK 4

LOT 9

OAK RISE DRIVE
(50' R.O.W.)

Cheryl Thomas

4/11/19
 x *Anthony Moman*

NOTES:

1. ALL BEARINGS SHOWN HEREON ARE BASED ON THE RECORDED PLAT.
2. SUBJECT TO APPLICABLE RESTRICTIVE COVENANTS LISTED IN ITEM No. 1, SCHEDULE "B" OF TITLE COMMITMENT ISSUED BY TITLE RESOURCES GUARANTY COMPANY UNDER T.F. No. 7585-08-1048.
3. BLANKET EASEMENT GRANTED TO AMERICAN TELEPHONE AND TELEGRAPH COMPANY (VOL. 307, PG. 423 N.C.D.R.)

FLOOD MAP:
THIS PROPERTY LIES IN ZONE "X"
AS DEPICTED ON COMMUNITY PANEL
No. 48201 C 0120 L, EFFECTIVE DATE: 06-18-09
THIS INFORMATION IS BASED ON GRAPHIC MATERIAL.
WE DO NOT ASSUME RESPONSIBILITY FOR EXACT
DETERMINATION.

PLAT OF SURVEY
SCALE: 1" = 20'

© 2009, ALLPOINTS SERVICES, CORP., All Rights Reserved. This original work is protected under copyright laws. Title 17 U.S. Code Section 101 & 102. All violators will be prosecuted to the extent of the law. This survey is being provided solely for the use of the recipient and no person has been created, copied or implied, to copy this survey, except as is necessary in conjunction with the original transaction.

FOR: CHERYL THOMAS
ADDRESS: 2215 OAK RISE
DRIVE
ALLPOINTS JOB #: CP18R36 JT
G.F.: (7563-08-1048)

LOT 10, BLOCK 4,
WOODHAVEN FOREST, SECTION 1,
CAB. "Z" SHT. 1026-1028, MAP RECORDS,
MONTGOMERY COUNTY, TEXAS



I HEREBY CERTIFY THAT THIS PLAT REPRESENTS THE
RESULTS OF A SURVEY MADE ON THE GROUND, ON THE 17TH
DAY OF SEPTEMBER, 2009.

Jose B. Bauri