

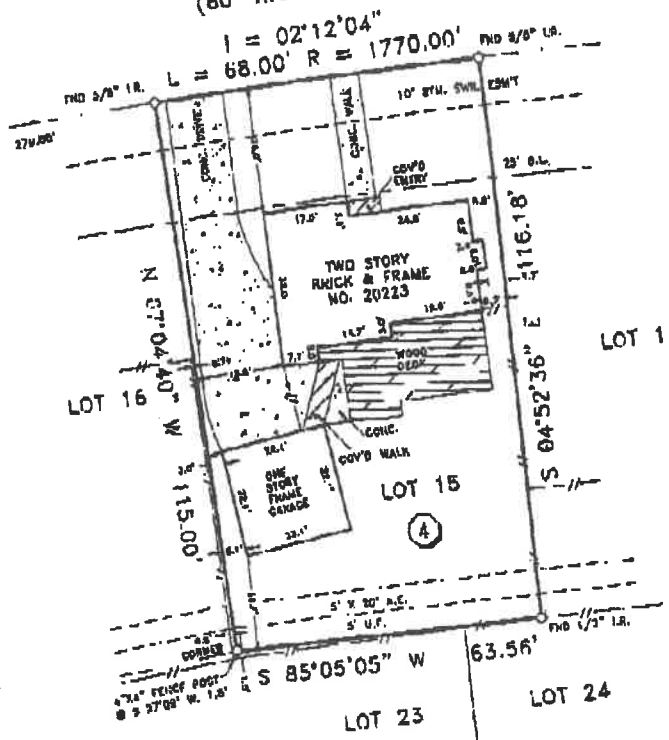

### PITTSFORD DRIVE (80' R.O.W.)

LOT 19  
LUNSFORD DRIVE  
(60' R.O.W.)



- NOTES:
- 1) -// DENOTES WOOD FENCE.
  - 2) SUBJECT TO COVENANTS BY VOL 234, PG. 62, H.C.M.R. & H.C.C.F. NOS. 1753600, M230818 & M282701.
  - 3) HOUSTON LIGHTING & POWER COMPANY AGREEMENT BY H.C.C.F. NO. F189//H.

*Charles M. Rush*

BUYER'S ACKNOWLEDGMENT  
 ALL BEARINGS ARE BASED ON THE RECORDED PLAT LINES UNLESS OTHERWISE NOTED.  
 FLOOD ZONE DETERMINED BY GRAPHIC PLOTTING ONLY. WE DO NOT ASSUME RESPONSIBILITY FOR EXACT DETERMINATION.  
 THIS SURVEY HAS BEEN COMPILED IN ACCORDANCE WITH INFORMATION CONTAINED IN THE TITLE COMMITMENT REFERENCED IN CP NO. WR-20001891

LOT 15	BLOCK 4	SECTION 4	SUBDIVISION NOTTINGHAM COUNTRY	In a lot <b>DOES NOT</b> lie in the 100 year flood plain and is in Flood Zone <b>ZONE "X"</b> as located by National Flood Insurance Program (NFIP) Flood Insurance Rate Map (FIRM) Community Panel Number <b>480287 0615 J</b>
RECORDATION VOL. 234, PG. 62, H.C.M.R.	COUNTY HARRIS	STATE TEXAS	SURVEY	
LENDER CO. WESTMINSTER	TITLE CO. FIDELITY NATIONAL TITLE COMPANY			dated <b>11-5-96</b>
PURCHASER ADDRESS	CHARLES M. RUSH 20223 PITTSFORD DRIVE, KATY, TEXAS			JOB NO. 24676 K

I do hereby certify that this survey was this day made on the ground and that this plat correctly represents the property legally described herein (or on attached sheet). That the facts found at the time of this survey show the improvements and that there are no encroachments apparent on the ground, except as shown.

The Windrose Survey Co.

FIELD WORK	8-14-96	R.G.
DRAFTED BY	8-17-96	V.N.
CHECKED BY	8-17-96	W.P.
KEY MAP NO.	486 F	
REVISION		



*Wade Pike*

THE WINDROSE SURVEY COMPANY  
 11301 Richmond Ave., Suite K105  
 Houston, Texas 77082  
 TEL (281) 320-0006 FAX (713) 461-1151