

LOT 42

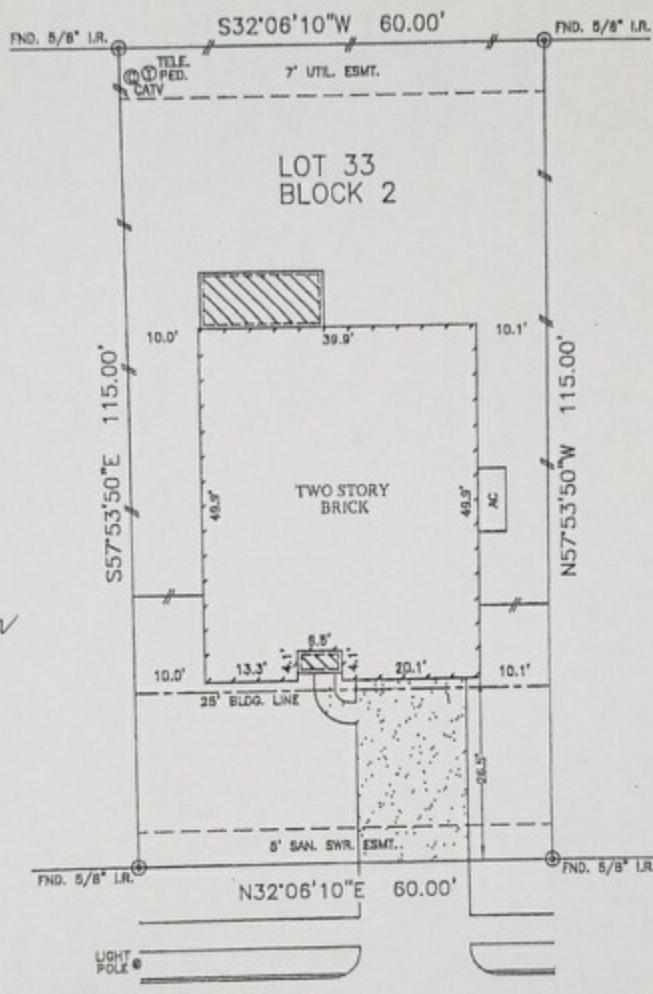

Jim T. Kain

McKINNEY CREEK LANE
(60' R.O.W.)

- NOTES:
1. ALL BEARINGS SHOWN HEREON ARE BASED ON THE RECORDED PLAT.
 2. SUBJECT TO APPLICABLE RESTRICTIVE COVENANTS LISTED IN ITEM No. 1, SCHEDULE "B" OF TITLE COMMITMENT ISSUED BY NORTH AMERICAN TITLE INSURANCE Co. UNDER G.F. No. 14628-10-01086.
 3. AGREEMENT WITH CENTERPOINT ENERGY HOUSTON PER G.F. No. 20020080108132.

PLAT OF SURVEY
SCALE: 1" = 20'

FLOOD MAP:
THIS PROPERTY LIES IN ZONE "X"
AS DEPICTED ON COMMUNITY PANEL
No. 48201 C 0220 L, EFFECTIVE DATE: 06-18-07

THIS INFORMATION IS BASED ON GRAPHIC FLOODING. WE DO NOT ASSUME RESPONSIBILITY FOR EXACT DETERMINATION

FOR: NATALIE CRIPPIN
ADDRESS: 13802 McKINNEY
CREEK LANE
ALLPOINTS JOB #: LH26266 JP
G.P.: 14628-10-01096

LOT 33, BLOCK 2,
SUMMERWOOD, SECTION 24,
AMENDING PLAT No. 1,
FILM CODE No. 606256, MAP RECORDS,
HARRIS COUNTY, TEXAS.



I HEREBY CERTIFY THAT THIS PLAT REPRESENTS THE RESULTS OF A SURVEY MADE ON THE GROUND, ON THE 24th DAY OF AUGUST, 2010.

