

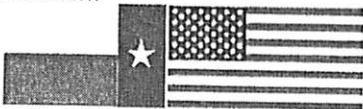

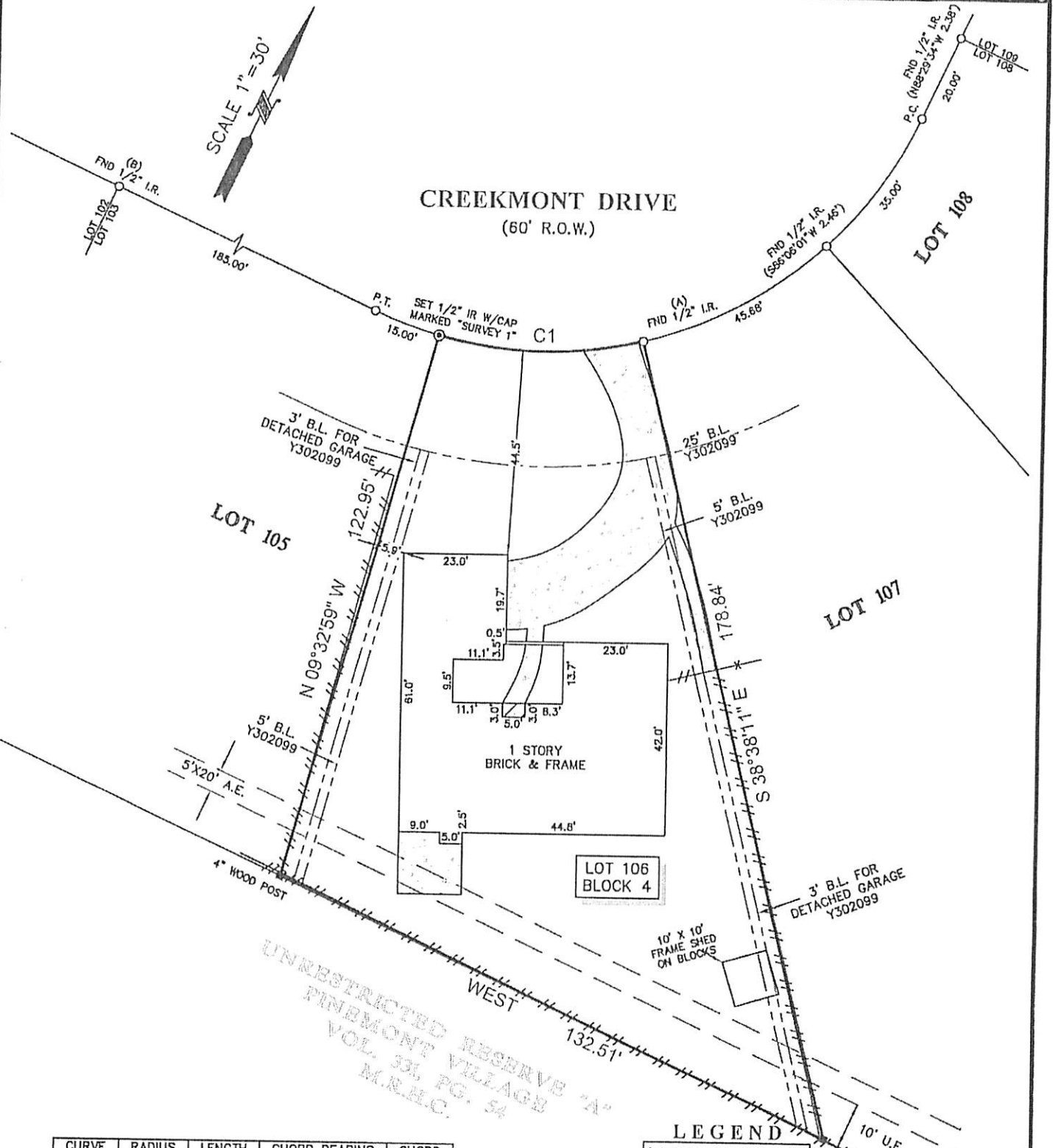

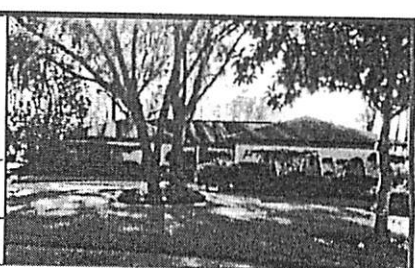

TITLE COMPANY:  
  
**TEXAS AMERICAN TITLE COMPANY**  
 (713) 621-5808  
 G.F. #: 7994-16-1003      ISSUE DATE: JANUARY 6, 2016



CURVE	RADIUS	LENGTH	CHORD BEARING	CHORD
C1	90.00'	45.89'	N 65°54'25" E	45.20'

- NOTES:
- ALL BEARINGS SHOWN HEREON ARE REFERENCED TO THE SUBDIVISION PLAT NAMED BELOW, POINTS (A) AND (B) WERE HELD FOR HORIZONTAL CONTROL.
  - ABSTRACT INFORMATION FOR THE SUBJECT TRACT WAS PROVIDED BY THE TITLE INSURANCE COMPANY LISTED ABOVE.
  - THIS SURVEY IS CERTIFIED TO THE TITLE INSURANCE COMPANY LISTED ABOVE FOR THIS TRANSACTION ONLY, IT IS NOT TRANSFERABLE TO ADDITIONAL INSTITUTIONS OR SUBSEQUENT OWNERS.
  - ALL EASEMENTS AND BUILDING LINES SHOWN ARE PER THE RECORDED PLAT UNLESS OTHERWISE NOTED.
  - THERE ARE NO NATURAL DRAINAGE COURSES ON SUBJECT PROPERTY.
  - SUBJECT TO THE RESTRICTIVE COVENANTS AS LISTED IN SCHEDULE B OF THE TITLE COMMITMENT ISSUED ON JANUARY 6, 2016, UNDER G.F. NO. 7994-16-1003.
  - THERE ARE NO AERIAL EASEMENT ENCROACHMENTS.

**LEGEND**

-  CONCRETE
-  COVERED AREA
-  BRICK WALL
- B.L. = BUILDING LINE
- U.E. = UTILITY EASEMENT
- A.E. = AERIAL EASEMENT
- FENCE
-  WOOD
-  METAL

LEGAL DESCRIPTION: LOT 106, IN BLOCK 4, OF SHEPHERD PARK TERRACE, SECTION 1, A SUBDIVISION IN HARRIS COUNTY, TEXAS, ACCORDING TO THE MAP OR PLAT THEREOF RECORDED IN VOLUME 122, PAGE 37 OF THE MAP RECORDS OF HARRIS COUNTY, TEXAS.



SURVEYOR'S CERTIFICATE:  
 IN MY PROFESSIONAL OPINION, THIS PLAT REPRESENTS THE FACTS FOUND ON THE GROUND DURING THE COURSE OF A BOUNDARY SURVEY CONDUCTED UNDER MY SUPERVISION ON JANUARY 11, 2016 AND THAT THIS PLAT SUBSTANTIALLY COMPLIES WITH THE CURRENT STANDARDS AS ADOPTED BY THE TEXAS BOARD OF PROFESSIONAL LAND SURVEYING, AND THAT THERE ARE NO ENCROACHMENTS OR PROTRUSIONS EXCEPT AS SHOWN.

*Richard Fussell*  
 RICHARD FUSSELL  
 RPLS# 4148

CLIENT: QUINCY ENTERPRISES, LLC  
 ADDRESS: 1015 CREEKMONT DRIVE  
 www.survey1inc.com  
 survey1@survey1inc.com

**Survey 1, Inc.**  
 Your Land Survey Company  
 Firm Registration No. 100758-00  
 P.O. Box 2543 | Alvin, TX 77512 | (281)393-1382

FIELD CREW: RF	TECH: SF
DRAFTER: NM	FINAL CHECK: BC
DATE: JAN. 11, 2016	
JOB#: 1-42416-16	