

CANYON LAKES AT SPRING TRAILS, SEC. 2
(CAB. "Z", SHTS. 1051-1052, M.C.M.R.)

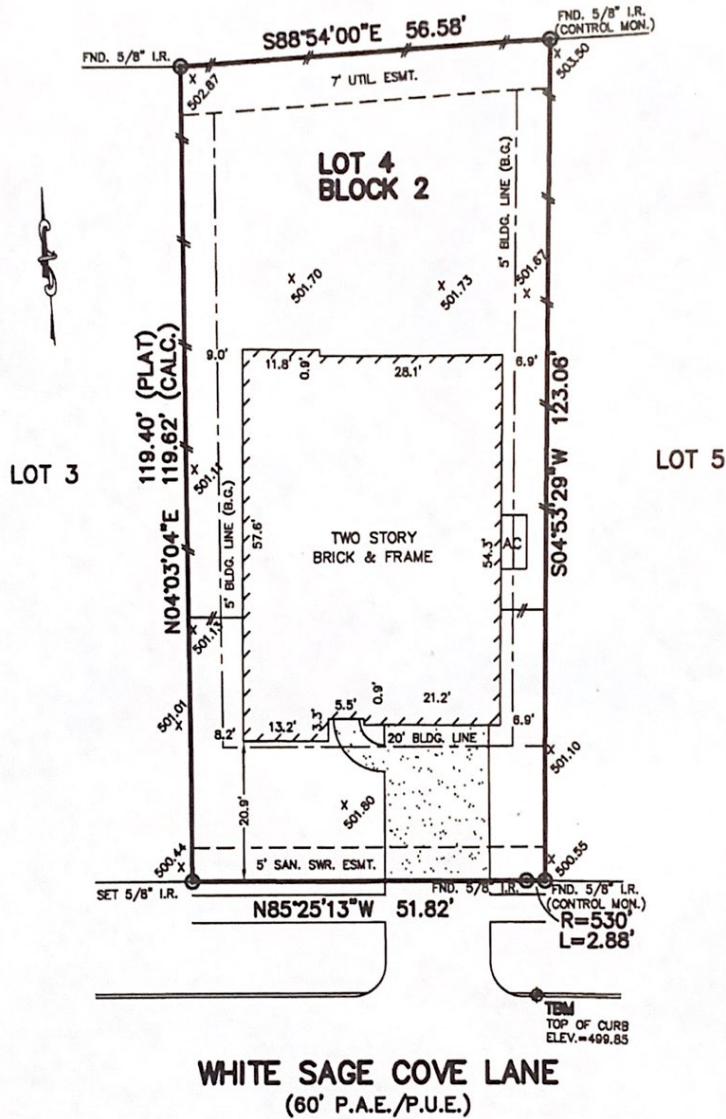

NOTES:

1. ALL BEARINGS SHOWN HEREON ARE BASED ON THE RECORDED PLAT.
2. SUBJECT TO APPLICABLE RESTRICTIVE COVENANTS LISTED IN ITEM No. 1, SCHEDULE "B" OF TITLE COMMITMENT ISSUED BY OLD REPUBLIC NATIONAL TITLE INSURANCE Co UNDER G.F. No. 8812001897.
3. AGREEMENT WITH CENTERPOINT ENERGY HOUSTON PER C.F. No. 2008111928.
4. ALL ELEVATIONS SHOWN HEREON ARE BASED ON ASSUMED DATUM.

PLAT OF SURVEY
SCALE: 1" = 20'

FLOOD MAP:

THIS PROPERTY LIES IN ZONE "X" AS DEPICTED ON COMMUNITY PANEL No. 48339 C 0685 F, EFFECTIVE DATE: 12-19-96

THIS INFORMATION IS BASED ON GRAPHIC PLOTTING. WE DO NOT ASSUME RESPONSIBILITY FOR EXACT DETERMINATION.

© 2013, ALLPOINTS SERVICES, CORP., All Rights Reserved. This original work is protected under copyright laws, Title 17 U.S. Code Sections 101 & 102. All violators will be prosecuted to the extent of the law. This survey is being provided solely for the use of the recipients and no license has been created, express or implied, to copy the survey except as is necessary in conjunction with the original transaction.

FOR: JUAN MANUEL
SANCHEZ GOMEZ
ADDRESS: 26134 WHITE SAGE
COVE LANE
ALLPOINTS JOB #: HS52820 TH
G.F.: (8812001897)



ALLPOINTS
SERVICES CORP
PHONE: 713-468-7707
FAX: 713-827-1861

LOT 4, BLOCK 2,
DISCOVERY AT SPRING TRAILS, SEC. 1
CAB. "Z", SHT. 1053, MAP RECORDS,
MONTGOMERY COUNTY, TEXAS

I HEREBY CERTIFY THAT THIS PLAT REPRESENTS THE RESULTS OF A SURVEY MADE ON THE GROUND, ON THE 25TH DAY OF MARCH, 2013.

Steven P. Brister

