

KING CROSSING SEC. 2  
FILM CODE No. 672279 H.C.M.R.

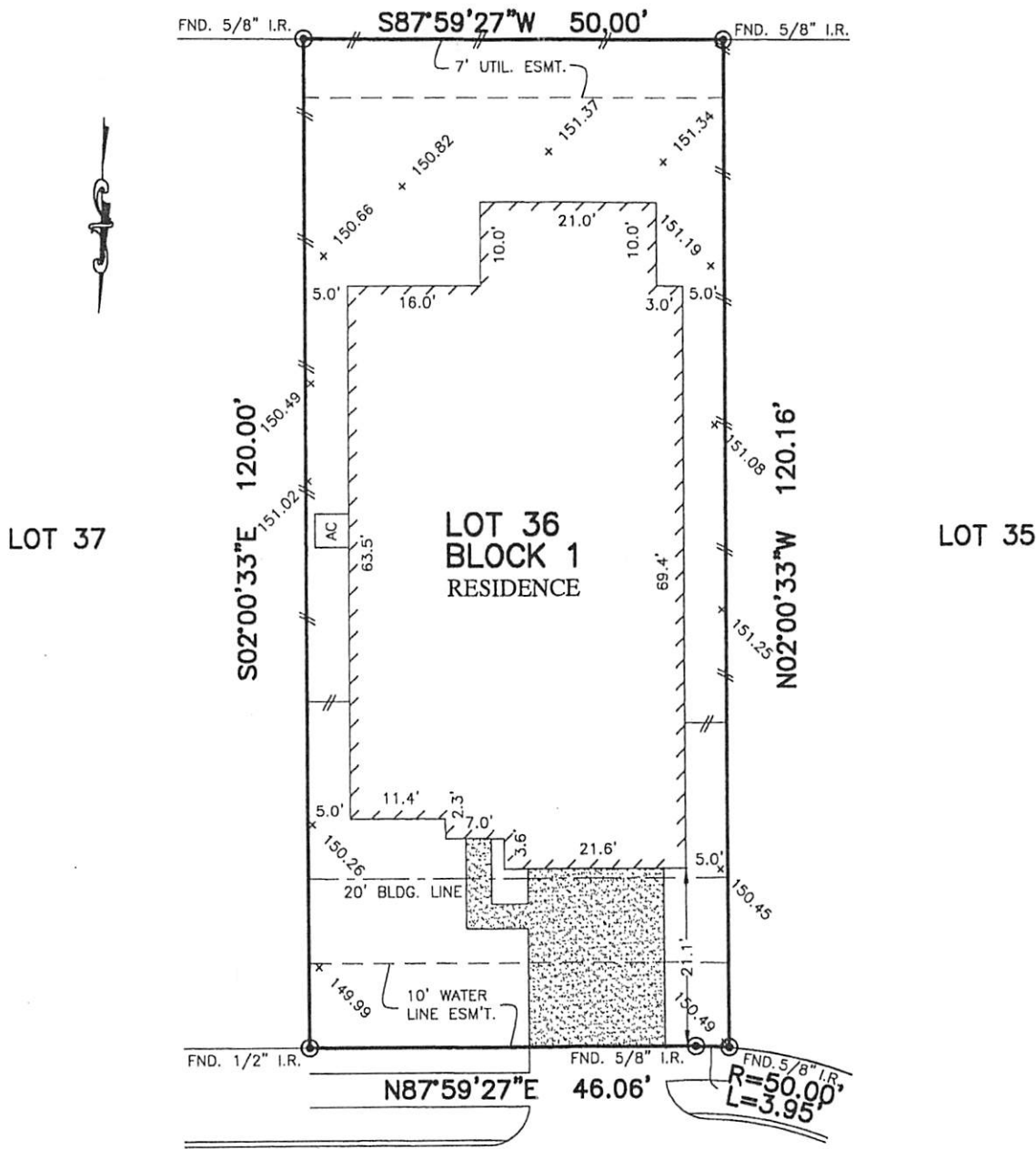

24755  
HEIRLOOM LANE  
(50' R.O.W.)

NOTES:

1. ALL BEARINGS SHOWN HEREON ARE BASED ON THE RECORDED PLAT.
2. SUBJECT TO APPLICABLE RESTRICTIVE COVENANTS LISTED IN ITEM No. 10-A, SCHEDULE "B" OF TITLE COMMITMENT ISSUED BY FIRST AMERICAN TITLE INSURANCE Co. UNDER G.F. No. 2218296-27.
3. AGREEMENT FOR UNDERGROUND ELECTRIC SERVICE PER C.F. No. 20150307723.
4. ALL ELEVATIONS SHOWN HEREON ARE BASED ON ASSUMED DATUM.
5. SHORT FORM BLANKET ESMT. PER. C.F. No. 20150133138.

PLAT OF SURVEY  
SCALE: 1" = 20'

FLOOD MAP:  
THIS PROPERTY LIES IN ZONE "X"  
AS DEPICTED ON COMMUNITY PANEL  
No. 48201 C 0585 L, DATED: 06-18-07  
\*THIS INFORMATION IS BASED ON GRAPHIC PLOTTING.  
WE DO NOT ASSUME RESPONSIBILITY FOR EXACT  
DETERMINATION\*

© 2017, ALLPOINTS SERVICES, CORP., All Rights Reserved. This original work is protected under copyrights laws, Title 17 U.S. Code Sections 101 & 102. All violators will be prosecuted to the extent of the law. This survey is being provided solely for the use of the recipients and no license has been created, express or implied, to copy the survey except as is necessary in conjunction with the original transaction.

FOR: \*\*  
ADDRESS: 24755 HEIRLOOM LANE  
BEAZER JOB # 14022-4136  
ALLPOINTS JOB #: BH110531DA  
G.F.: 2218296-27

LOT 36, BLOCK 1,  
KING CROSSING, SECTION 4,  
FILM CODE NO. 674745, MAP RECORDS,  
HARRIS COUNTY, TEXAS



I HEREBY CERTIFY THAT THIS PLAT REPRESENTS THE RESULTS OF A SURVEY MADE ON THE GROUND, ON THE 21ST DAY OF JUNE, 2017.

*Steven P. Brister*

