

TAYLOR WOODROW COMMUNITIES - LEAGUE CITY LTD.

(C.F. No. 2005012334)

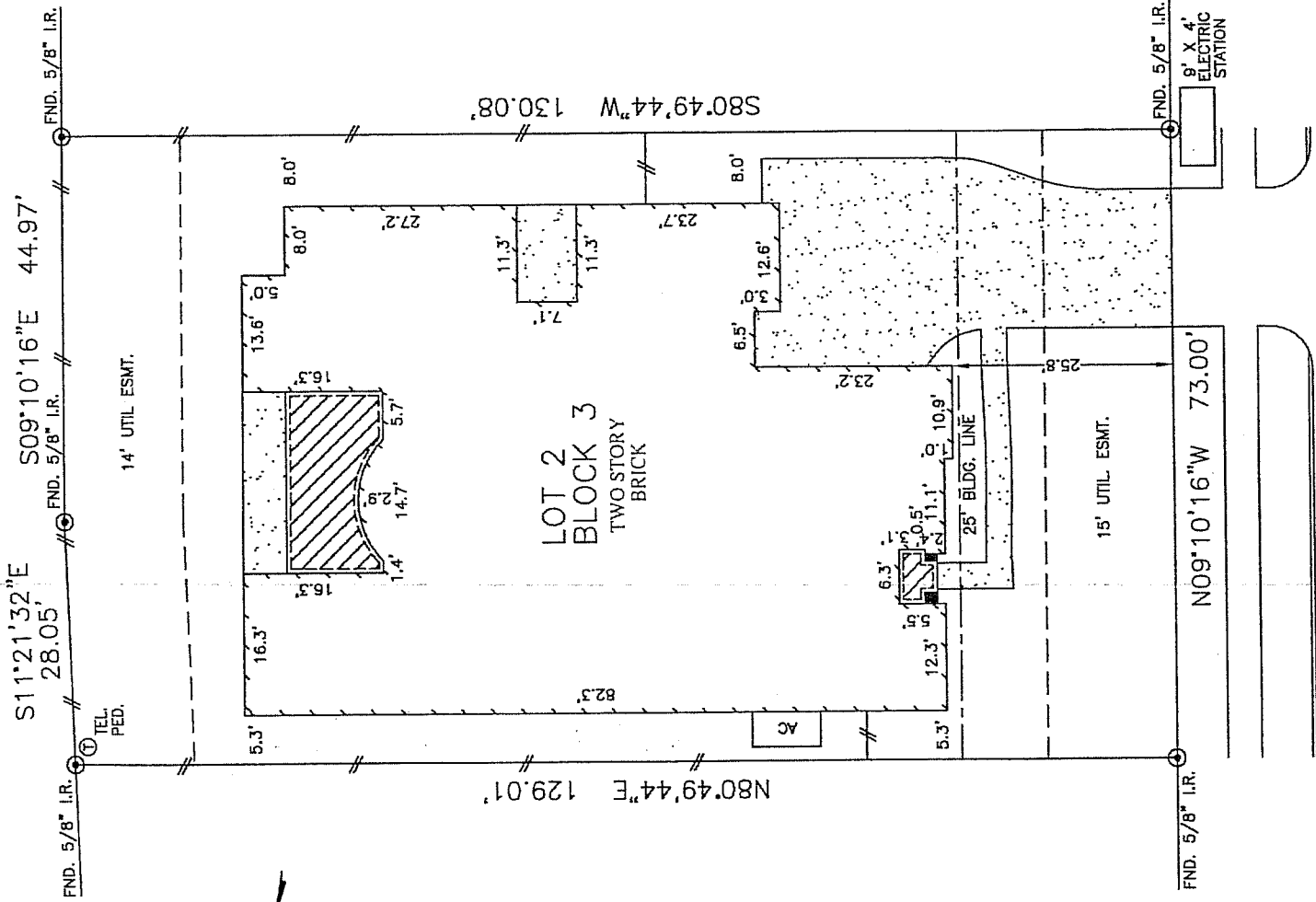

*Jeffrey B. Brown*  
06/23/10

LA ESCALONA DRIVE  
(60' R.O.W.)

*Melissa Brown 6/23/10*

- NOTES:
1. ALL BEARINGS SHOWN HEREON ARE BASED ON THE RECORDED PLAT.
  2. SUBJECT TO APPLICABLE RESTRICTIVE COVENANTS LISTED IN ITEM No.1, SCHEDULE "B" OF TITLE COMMITMENT ISSUED BY STEWART TITLE GUARANTY Co. UNDER G.F. No. 1016712047.

© 2010, ALLPOINTS SERVICES, CORP., All Rights Reserved. This original work is protected under copyrights laws, Title 17 U.S. Code Sections 101 & 102. All violators will be prosecuted to the extent of the law. This survey is being provided solely for the use of the recipients and no license has been created, express or implied, to copy the survey except as is necessary in conjunction with the original transaction.

FOR: JEFFREY BROWN  
ADDRESS: 4623 LA ESCALONA DRIVE  
ALLPOINTS JOB #: TM21543 JF  
G.F.: 1016712047



**ALLPOINTS SERVICES CORP**  
PHONE: 713-468-7707  
FAX: 713-827-1861

FLOOD MAP:  
THIS PROPERTY LIES IN ZONE "X"  
AS DEPICTED ON COMMUNITY PANEL  
No. 485488 0014 D. DATED: 09-22-99  
"THIS INFORMATION IS BASED ON GRAPHIC PLOTTING.  
WE DO NOT ASSUME RESPONSIBILITY FOR EXACT DETERMINATION"

**PLAT OF SURVEY**  
SCALE: 1" = 20'

LOT 2, BLOCK 3,  
MAR BELLA, SECTION 9-A,  
PLAT RECORD 2008A, MAP No. 104-106,  
GALVESTON COUNTY, MAP RECORDS

I HEREBY CERTIFY THAT THIS PLAT REPRESENTS THE RESULTS OF A SURVEY MADE ON THE GROUND, ON THE 16th DAY OF APRIL, 2010.

*Jose B. Bauri*

