

**LOT 1, BLOCK 14
 MEMORIAL PARKWAY, SECTION 2**

ACCORDING TO THE MAP OR PLAT THEREOF RECORDED
 IN VOLUME 223, PAGE 126 OF THE MAP RECORDS
 OF HARRIS COUNTY, TEXAS

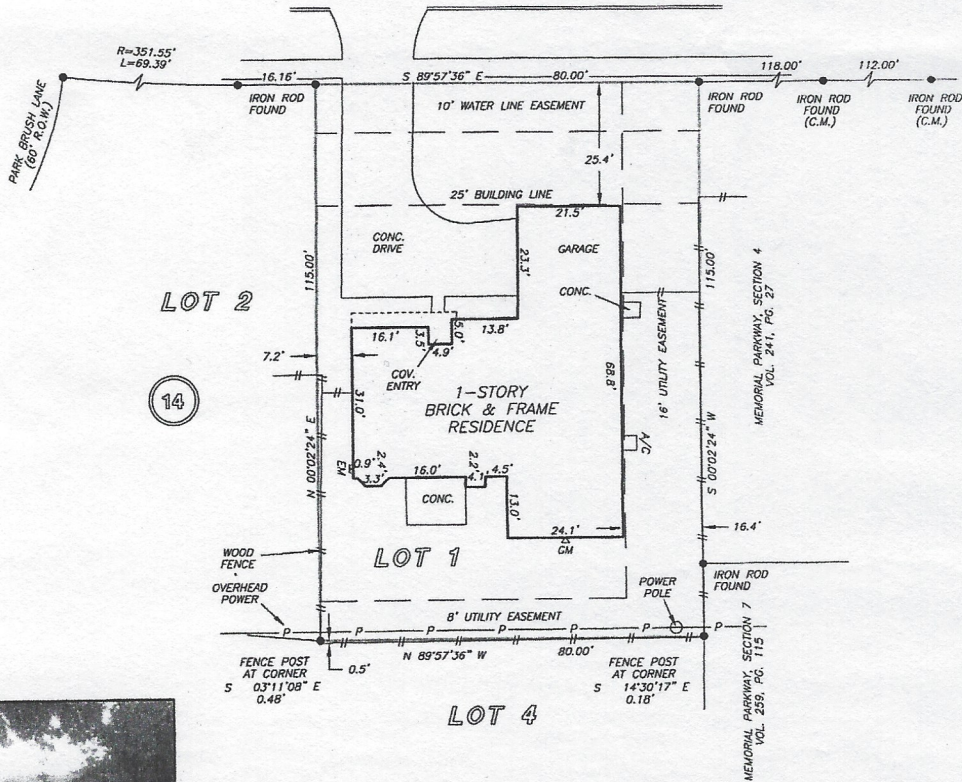

**PARK PINE DRIVE
 (60' R.O.W.)**



NOTE: AGREEMENT BY AND BETWEEN DEVELOPER AND H. L. & P.
 FOR INSTALLATION OF OVERHEAD/UNDERGROUND ELECTRICAL
 DISTRIBUTION SYSTEM CF NO. E294367.

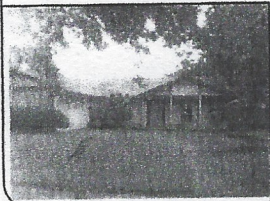

THIS PROPERTY DOES NOT LIE WITHIN THE
 100 YEAR FLOOD PLAIN AS PER FIRM
 FIRM NO. 48201C 0615 L
 MAP REVISION: 06/18/07
 ZONE X
 BASED ONLY ON VISUAL EXAMINATION OF MAPS.
 INACCURACIES OF FEMA MAPS PREVENT EXACT
 DETERMINATION WITHOUT DETAILED FIELD STUDY

A SUBSURFACE INVESTIGATION
 WAS BEYOND THE SCOPE OF THIS SURVEY

I HEREBY CERTIFY THAT THIS SURVEY WAS MADE
 ON THE GROUND, THAT THIS PLAT CORRECTLY
 REPRESENTS THE FACTS FOUND AT THE
 TIME OF SURVEY AND THAT THERE ARE NO
 ENCROACHMENTS APPARENT ON THE GROUND,
 EXCEPT AS SHOWN HEREON. THIS SURVEY IS
 CERTIFIED FOR THIS TRANSACTION ONLY AND
 ABSTRACTING PROVIDED IN THE ABOVE
 REFERENCED TITLE COMMITMENT WAS RELIED
 UPON IN PREPARATION OF THIS SURVEY.

TERRANCE MISH
 PROFESSIONAL LAND SURVEYOR
 NO. 4981
 JOB NO. 08-09607
 JULY 25, 2008



RECORD DRAWING: VOL. 223, PG. 126 H.C.M.R.

DRAWN BY: VG

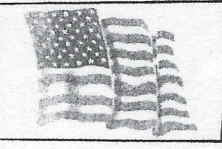

**Comerstone
 Mortgage Company**
LAYLA GALLAGHER
 832-778-8899

