

SUMMER GROVE CIRCLE

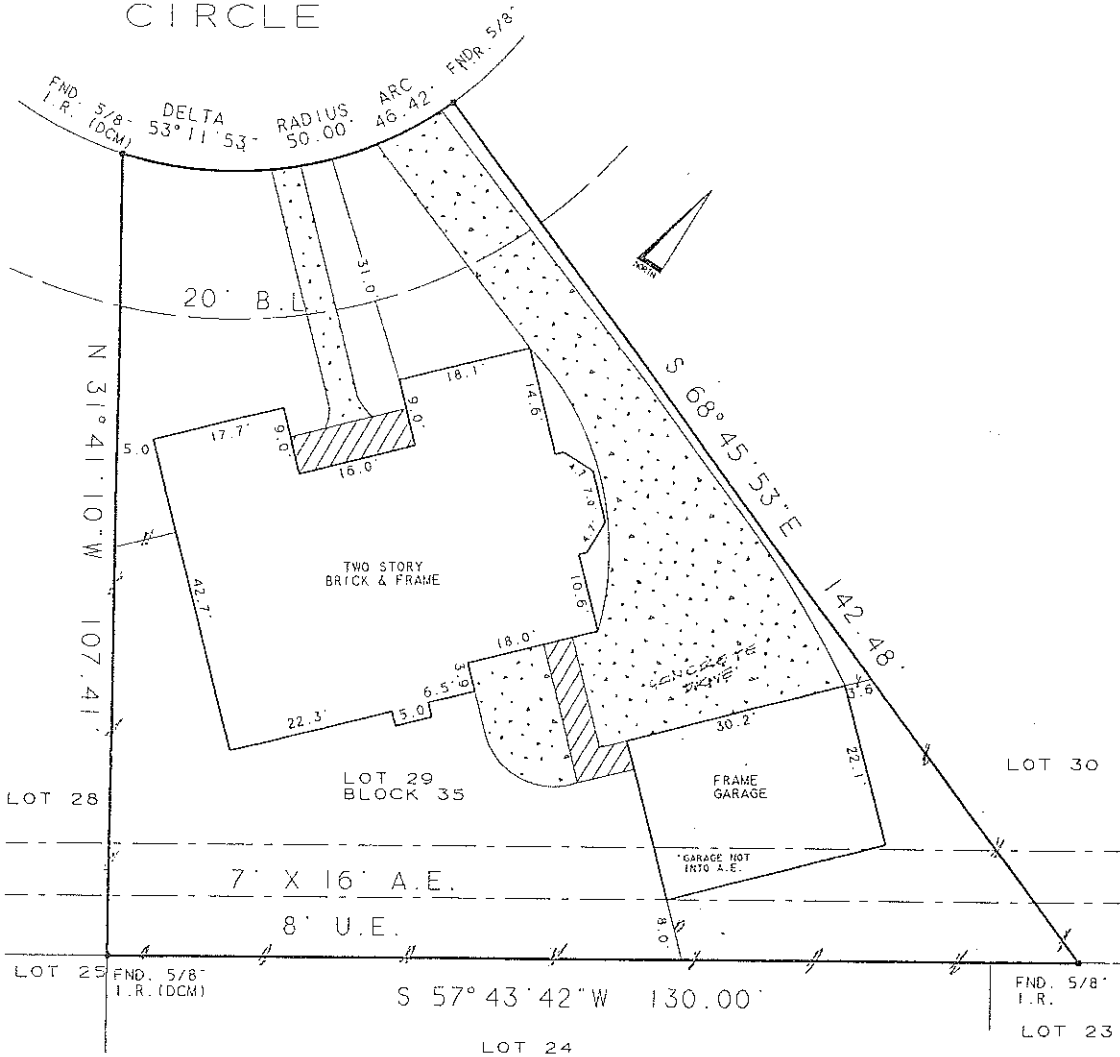

Bearings based on subdivision plat.
 Abstracting furnished by title co.
 7' X 16' A.E. (J-373440)

FLOOD PLAIN INFORMATION:

ZONE: "X"
 PANEL NO. 48201C-0245J
 DATE 11-6-96
 G.F. NO. 262-107033
 JOB NO. 97126710
 SCALE: 1"=20'

Purchaser MARK A. HANDLEY & SHERI L. HANDLEY
 Address 8007 SUMMER GROVE CIRCLE SPRING, TEXAS 77379
 Lot 29 Block 35 Sec. 9
 Survey _____
 Area _____
 Subd MEMORIAL NORTHWEST
 Vol. 319 Page 131 MR. HARRIS COUNTY, TEXAS

To FIRST AMERICAN TITLE CO., FREEDOM MORTGAGE

The undersigned does hereby certify that this survey was this day made, on the ground of the property, legally described hereon and correct and that there are no discrepancies, conflicts, shortages in area, boundary line conflicts, visible encroachments, overlapping of improvements, easements or apparent rights-of-way, except as shown hereon, and said property has access to and from dedicated roadway, except as shown hereon.

Dated this 10th day of OCTOBER 19 97
ROBERT A. LaPLANT SURVEYORS, INC.
 3724 FM 1960 WEST #15 HOUSTON, TEXAS 77068
 (281) 440-8690 FAX 440-8510

