

APPROX. LOCATION
ZONE AE 100YR
48339C0200G
DATE 08/18/2014

194 EDMAR ROAD

Being Lot Eight (8), Block Two (2) of BENTWATER, SEC
situated in the Owen Shannon Survey, A- 36, in Mont
Map or Plat thereof recorded in Cabinet G, Sheets 001
of Montgomery County, Texas.

APPROX. LOCATION
ZONE X N.F.H.A.

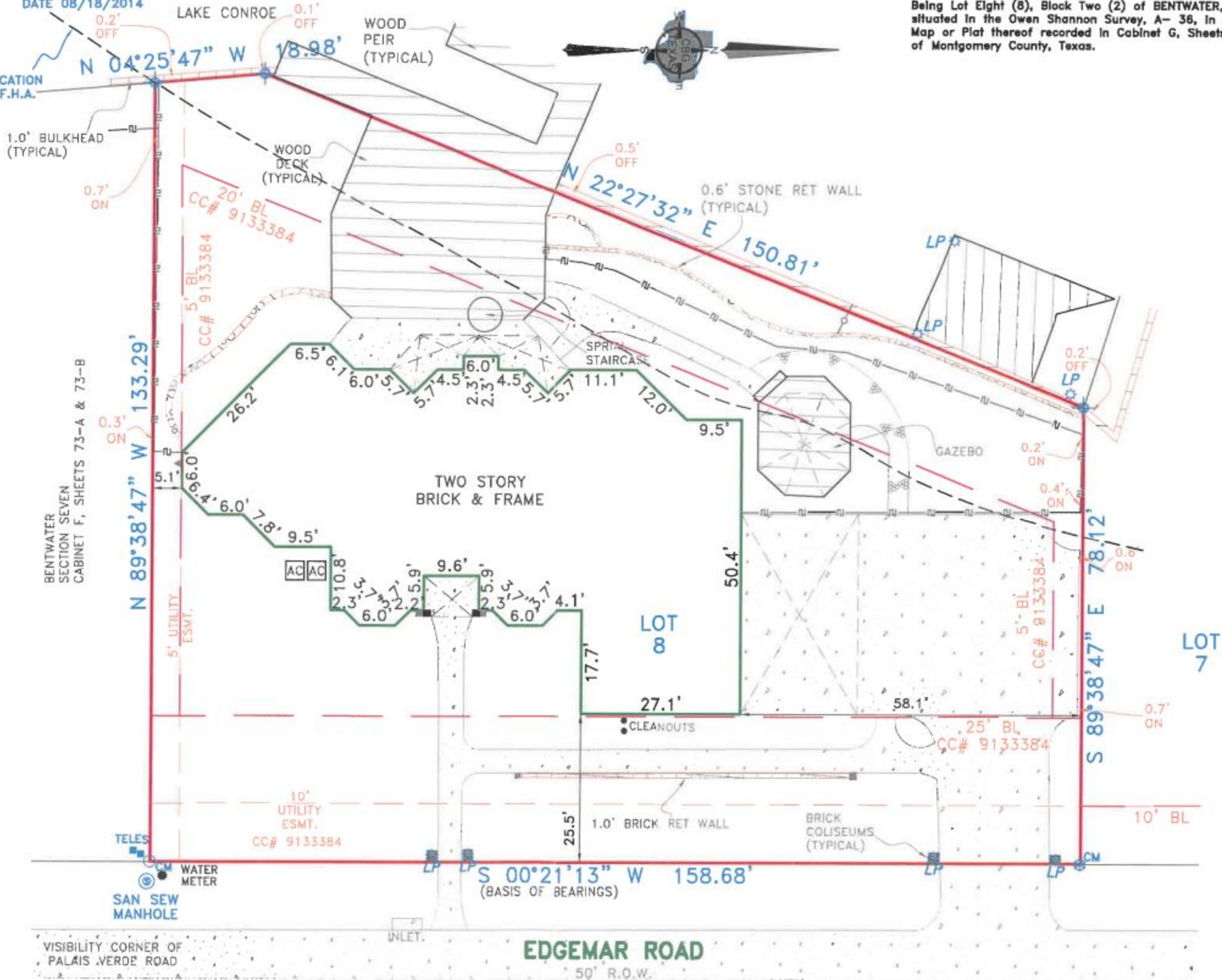

VISIBILITY CORNER OF
PALAIS VERDE ROAD

EDMAR ROAD

50' R.O.W.