

BEING LOT 20, BLOCK D, AVERY PARK SUBDIVISION, UNIT 9  
 AMENDED, RECORDED IN VOLUME 8, PAGES 320-321, MAP AND  
 PLAT RECORDS, GUADALUPE COUNTY, TEXAS.

REFERENCE RESIRICTIONS RECORDED IN VOL. 2431, PG. 417, AMENDED IN VOL 2440, PG. 653;  
 VOL 2508, PG. 828, VOL. 2876, PG. 201, VOL. 2899, PG. 44, VOL. 3019, PG. 98, VOL 3065,  
 PG. 863, VOL 3071, PG. 43, AND VOL. 4178, PG. 633, AND DOC. NOS. 2015003478 AND  
 2015003479, OFFICIAL PUBLIC RECORDS, GUADALUPE COUNTY, TEXAS AND VOL. 8, PCS.  
 262-263, AMENDED WITH VOL. 8, PGS. 320-321, MAP AND PLAT RECORDS, GUADALUPE  
 COUNTY, TEXAS.

LEGEND:

- = FND 1/2" IRON PIN
- B.L. = BUILDING SETBACK LINE
- U.E. = UTILITY EASEMENT
- R.O.W. = RIGHT-OF-WAY
- ( ) = PLAT CALLS
- X — = FENCE
- ☒ = WATER METER
- ⊙ = CLEAN OUT
- △ = TELEPHONE PEDESTAL
- △ = CABLE PEDESTAL

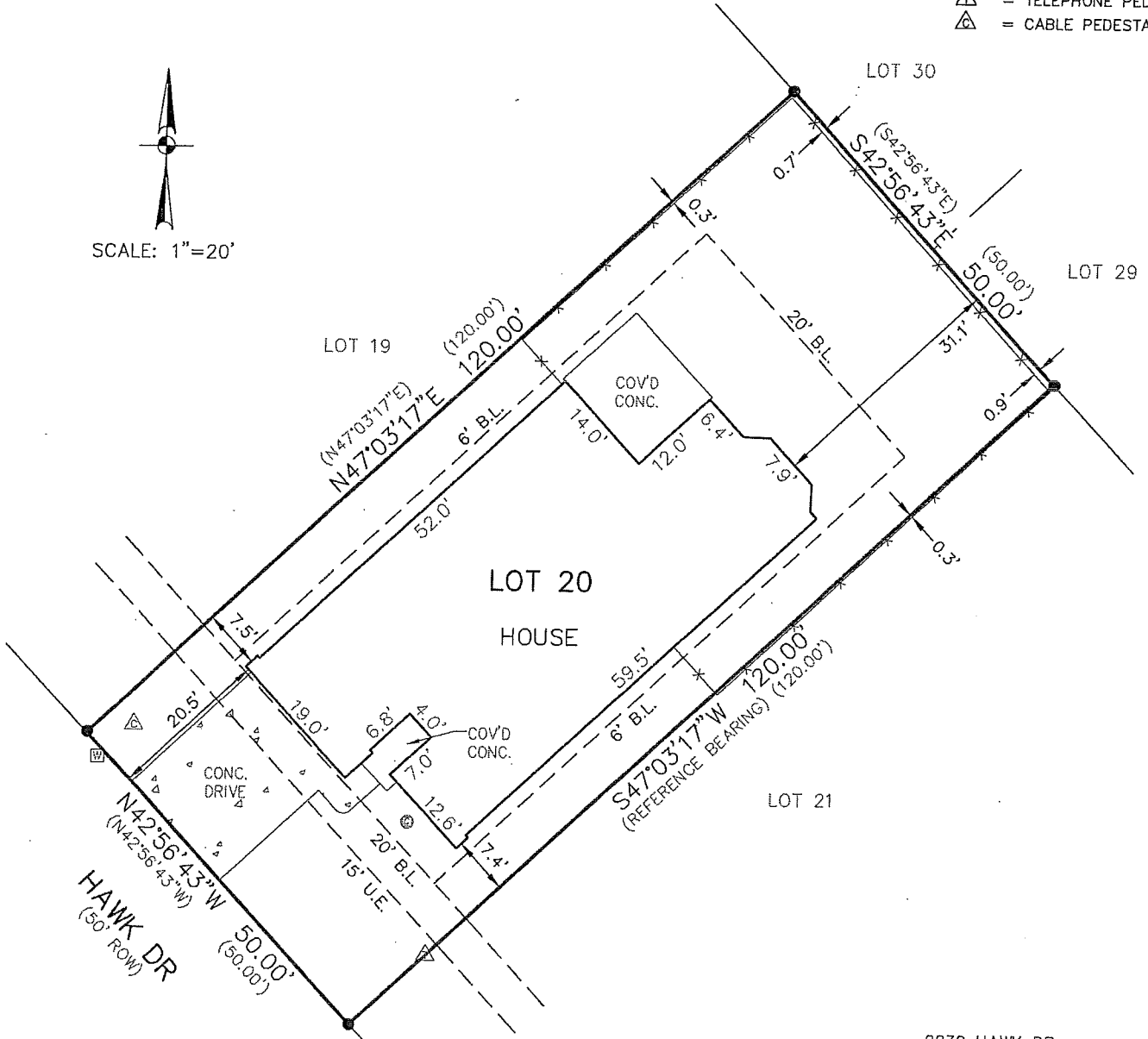
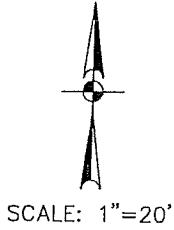

Drawing Name: S:\Projects\Title Surveys\Avery Park Unit 9\BK D Lot 20 - 2239 Hawk Dr\Title 15-0566.dwg User: dsaps Oct 08, 2015 - 11:31am

2239 HAWK DR  
 NEW BRAUNFELS, TX

STATE OF TEXAS  
 COUNTY OF COMAL

THIS SURVEY IS CERTIFIED TO:  
 DHI TITLE

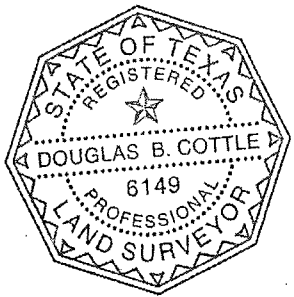

I HEREBY CERTIFY TO THE BEST OF MY KNOWLEDGE AND BELIEF THAT  
 THIS SURVEY IS TRUE AND CORRECT ACCORDING TO AN ACTUAL  
 SURVEY MADE ON THE GROUND UNDER MY SUPERVISION AND THAT  
 ALL OBSERVABLE EVIDENCE OF EASEMENTS ON THE GROUND ARE  
 SHOWN AND ALL OBSERVABLE EVIDENCE OF BUILDINGS, STRUCTURES  
 AND OTHER IMPROVEMENTS SITUATED ON THE ABOVE PREMISES ARE  
 SHOWN

THIS 22ND DAY OF SEPTEMBER 2015

*Douglas B. Cottle*

DOUGLAS B. COTTLE  
 REGISTERED PROFESSIONAL LAND SURVEYOR NO. 6149



410 N. SEGUIN AVE.  
 NEW BRAUNFELS,  
 TEXAS, 78130  
 WWW.HMTNB.COM  
 PH: (830)625-8555