

GF NO. 17-319058-BA CAPITAL TITLE
 ADDRESS: 11002 VANILLA RIDGE COURT
 HOUSTON, TEXAS 77044
 BORROWER: EDDY LORENZO

LOT 28, BLOCK 2 SHELDON RIDGE, SECTION 1

AN ADDITION IN HARRIS COUNTY, TEXAS
 ACCORDING TO THE MAP OR PLAT THEREOF RECORDED
 IN FILM CODE NO. 613234 OF THE MAP RECORDS
 OF HARRIS COUNTY, TEXAS



Rubén Alfredo Rodríguez Ramírez
cesario jamín

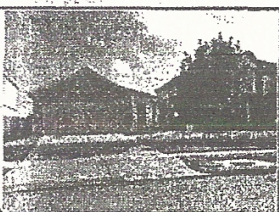
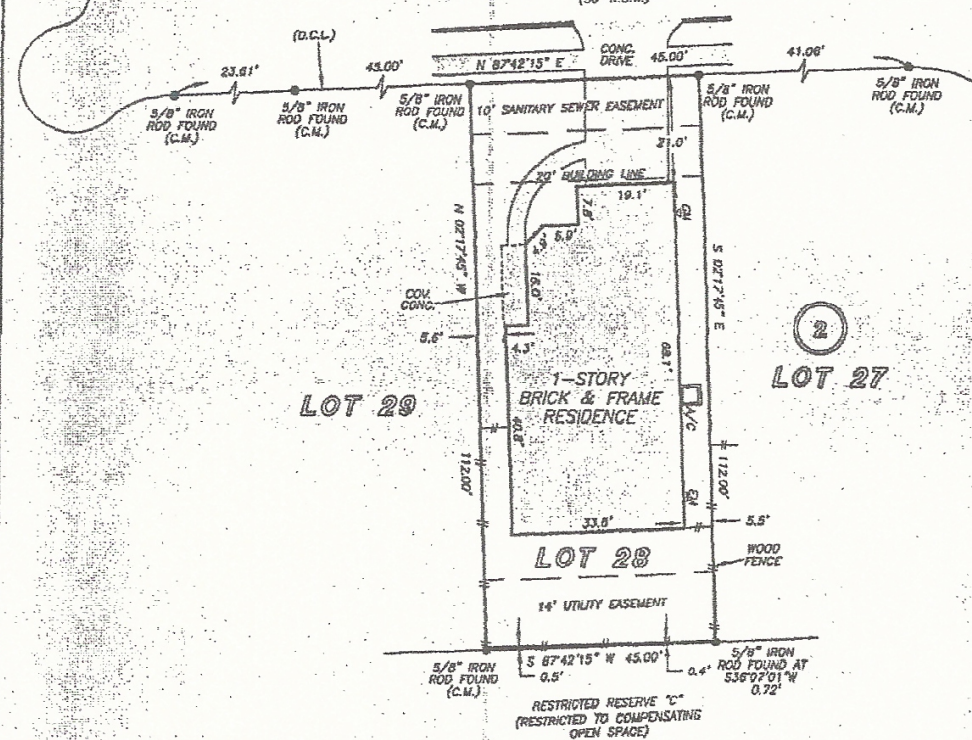

Dayle
Angela Johnson

NOTE: THE TERMS, PROMIONS, EASEMENTS, COVENANTS, RESTRICTIONS AND LIEN FOR ASSESSMENTS AS PER C.F. NOS. 2007065249 AND 20100089912.
 NOTE: TERMS, PROVISIONS AND EASEMENTS CONTAINED IN ELECTRIC SERVICE AGREEMENT AS PER G.F. NO. 20070138513.

THIS PROPERTY DOES NOT LIE WITHIN THE 100 YEAR FLOOD PLAIN AS PER FIRM PANEL NO. 48201C 0520 L MAP REVISION: 06/18/07 ZONE X BASED ONLY ON VISUAL EXAMINATION OF MAPS. INACCURACIES OF FEMA MAPS PREVENT EXACT DETERMINATION WITHOUT DETAILED FIELD STUDY

A SUBSURFACE INVESTIGATION WAS BEYOND THE SCOPE OF THIS SURVEY

D.C.L. = DIRECTIONAL CONTROL LINE
 RECORD BEARING: FILM CODE NO. 613234, H.C.M.R.

I HEREBY CERTIFY THAT THIS SURVEY WAS MADE ON THE GROUND, THAT THIS PLAT CORRECTLY REPRESENTS THE FACTS FOUND AT THE TIME OF SURVEY AND THAT THERE ARE NO ENCROACHMENTS APPARENT ON THE GROUND, EXCEPT AS SHOWN HEREON. THIS SURVEY IS CERTIFIED FOR THIS TRANSACTION ONLY AND ABSTRACTING PROVIDED IN THE ABOVE REFERENCED TITLE COMMITMENT WAS RELIED UPON IN PREPARATION OF THIS SURVEY.

PATRICK TREWITT
 PROFESSIONAL LAND SURVEYOR
 NO. 5677
 JOB NO. 17-08465
 AUGUST 22, 2017

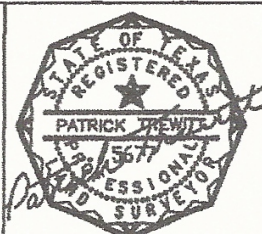

DRAWN BY: PR

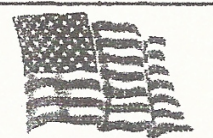

Capital Title
 JARRETT PERKINS
 713-977-6600



PRECISION
 surveyors

1-800-LANDSURVEY
 www.precisionsurveyors.com
 281-496-1586 FAX 281-496-1867 210-829-4941 FAX 210-829-1555
 950 THUNDERBOLT STREET SUITE 150 HOUSTON, TEXAS 77079 1777 HE LOOP #10 SUITE 600 SAN ANTONIO, TEXAS 78217
 FIRM NO. 10063700