

SCALE IN FEET

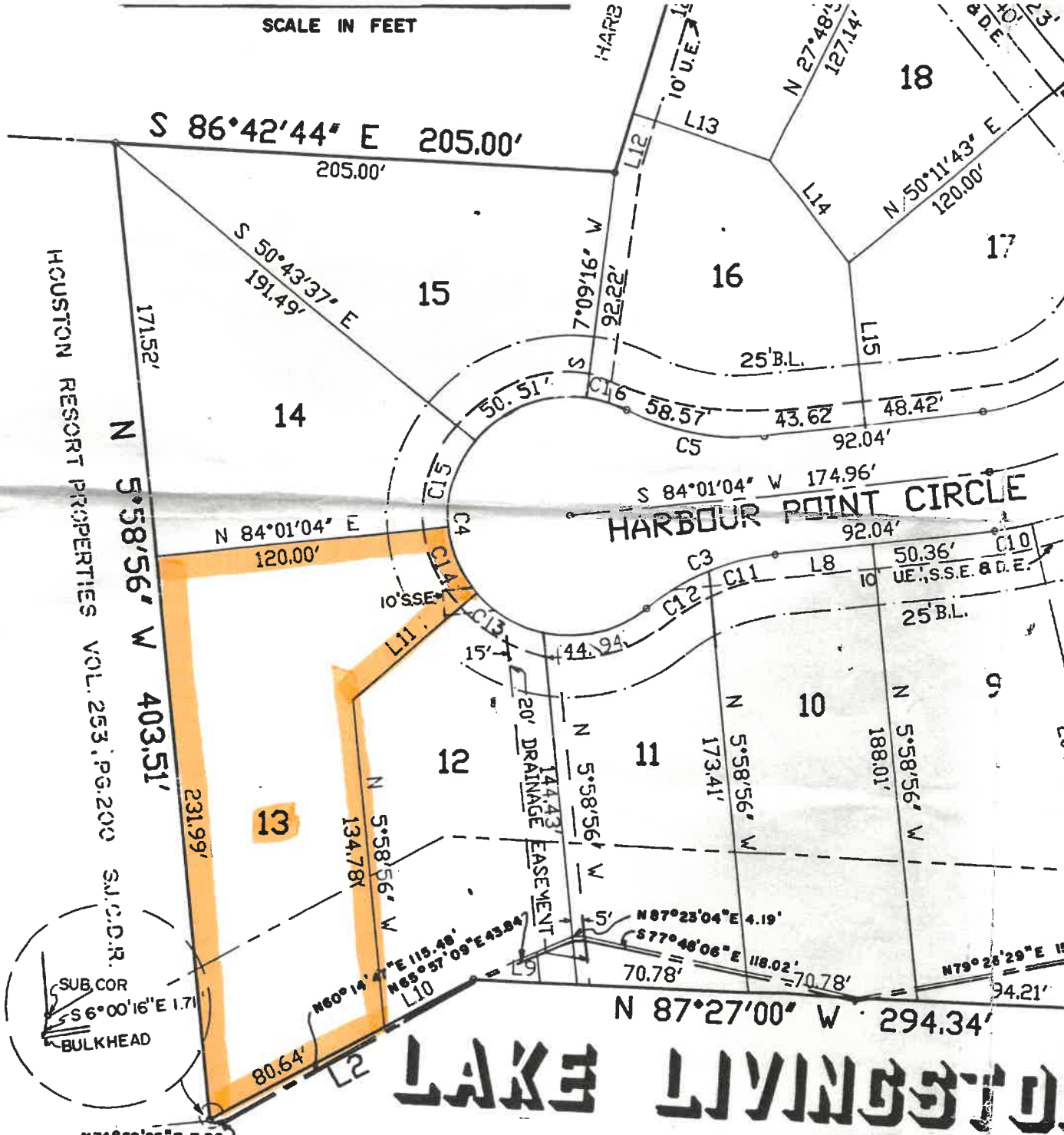

# LAKE LIVINGSTON

CURVE	ARC	DELTA	RADIUS	CHORD LENGTH	CHORD I
C1	138.69	46°54'27"	169.41	134.85	S 63°15'
C2	270.14	123°49'21"	125.00	220.55	S 22°06'
C3	58.57	33°33'26"	100.00	57.74	S 67°14'
C4	215.65	247°06'53"	50.00	83.33	N 5°58'
C5	58.57	33°33'26"	100.00	57.74	S 79°12'
C6	162.08	123°49'21"	75.00	132.33	N 22°06'
C7	97.76	46°54'27"	119.41	95.05	N 63°15'
C8	11.48	3°53'03"	169.41	11.48	N 41°44'
C9	23.54	10°47'29"	125.00	23.51	N 34°24'
C10	16.27	7°27'32"	125.00	16.26	N 80°17'
C11	28.71	16°27'06"	100.00	28.61	N 75°47'
C12	29.86	17°06'20"	100.00	29.74	N 59°00'
C13	32.41	37°08'24"	50.00	31.85	S 59°28'
C14	30.47	34°54'55"	50.00	30.00	S 23°26'