

GF NO. 2191742-H060 FIRST AMERICAN TITLE  
 ADDRESS: 12534 E-BAR DRIVE  
 SANTA FE, TEXAS 77510  
 BORROWER: SHANE MORRIS

# THE WEST 57.64 FEET OF LOT 8 AND THE EAST 17.92 FEET OF LOT 9 BLOCK 9

## TRIPLE BAR ESTATES, SECTION 1

ACCORDING TO THE MAP OR PLAT THEREOF RECORDED  
 IN VOLUME 10, PAGE 59 OF THE MAP RECORDS  
 OF GALVESTON COUNTY, TEXAS

SCALE: 1" = 30'

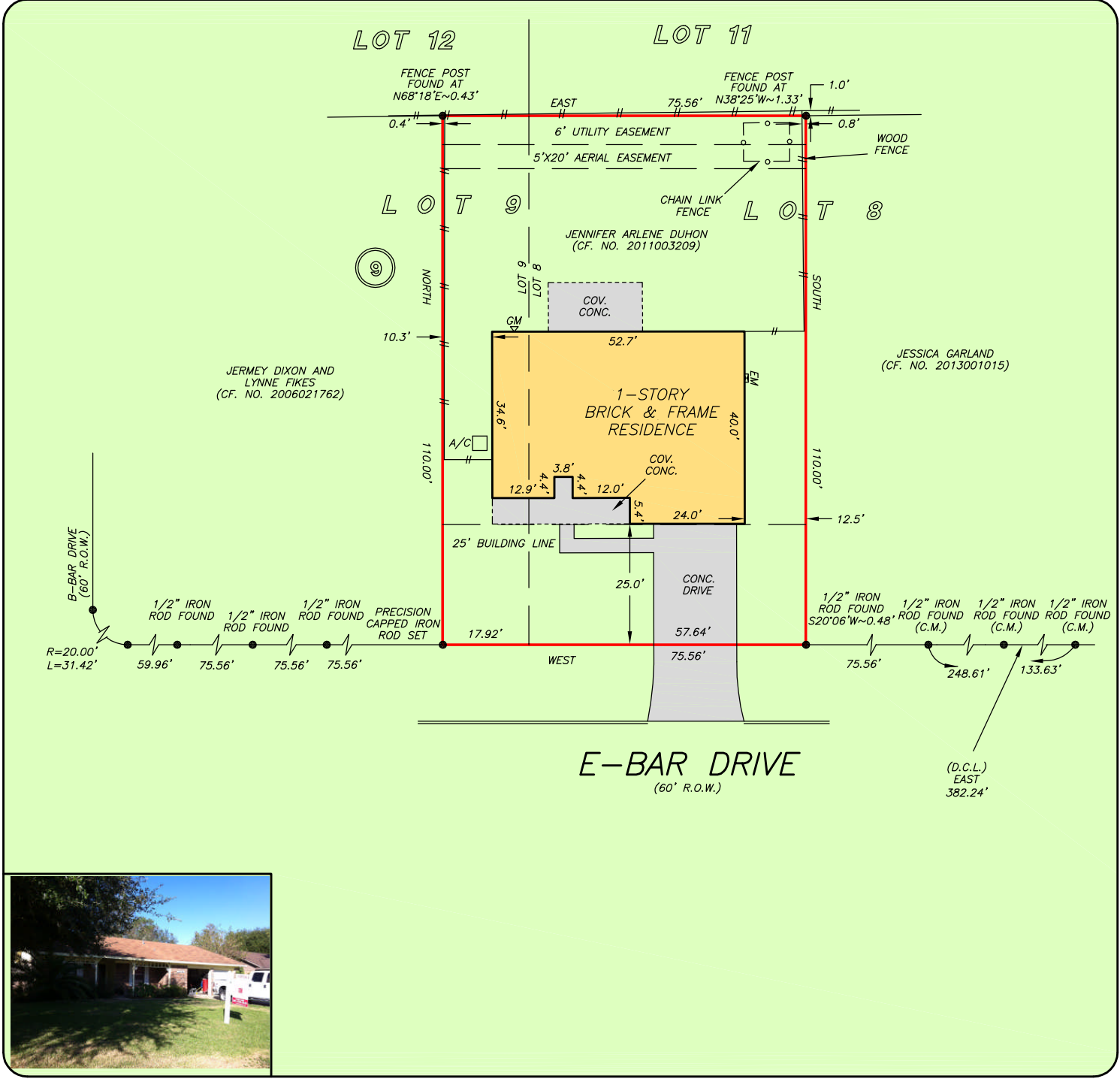

THIS PROPERTY DOES NOT LIE WITHIN THE 100 YEAR FLOOD PLAIN AS PER FIRM PANEL NO. 481562 0010 B MAP REVISION: 10/18/1983 ZONE X BASED ONLY ON VISUAL EXAMINATION OF MAPS. INACCURACIES OF FEMA MAPS PREVENT EXACT DETERMINATION WITHOUT DETAILED FIELD STUDY

A SUBSURFACE INVESTIGATION WAS BEYOND THE SCOPE OF THIS SURVEY

D.C.L. = DIRECTIONAL CONTROL LINE RECORD BEARING: VOL. 10, PG. 59 G.C.M.R.

DRAWN BY: JD

I HEREBY CERTIFY THAT THIS SURVEY WAS MADE ON THE GROUND, THAT THIS PLAT CORRECTLY REPRESENTS THE FACTS FOUND AT THE TIME OF SURVEY AND THAT THERE ARE NO ENCROACHMENTS APPARENT ON THE GROUND, EXCEPT AS SHOWN HEREON. THIS SURVEY IS CERTIFIED FOR THIS TRANSACTION ONLY AND ABSTRACTING PROVIDED IN THE ABOVE REFERENCED TITLE COMMITMENT WAS RELIED UPON IN PREPARATION OF THIS SURVEY.

PATRICK TREWITT  
 PROFESSIONAL LAND SURVEYOR  
 NO. 5677  
 JOB NO. 16-10927  
 NOVEMBER 17, 2016

