

GF NO. 10130303 ACCESS TITLE
 ADDRESS: 7 GENTLEWIND PLACE
 THE WOODLANDS, TEXAS 77381
 BORROWER: HISAKAY MORRIS AND
 TONY MORRIS

LOT 30, BLOCK 2 AMENDING PLAT OF THE WOODLANDS VILLAGE OF COCHRAN'S CROSSING SECTION 20

ACCORDING TO THE MAP OR PLAT THEREOF RECORDED
 IN CABINET G, SHEET 78/A OF THE MAP RECORDS
 OF MONTGOMERY COUNTY, TEXAS

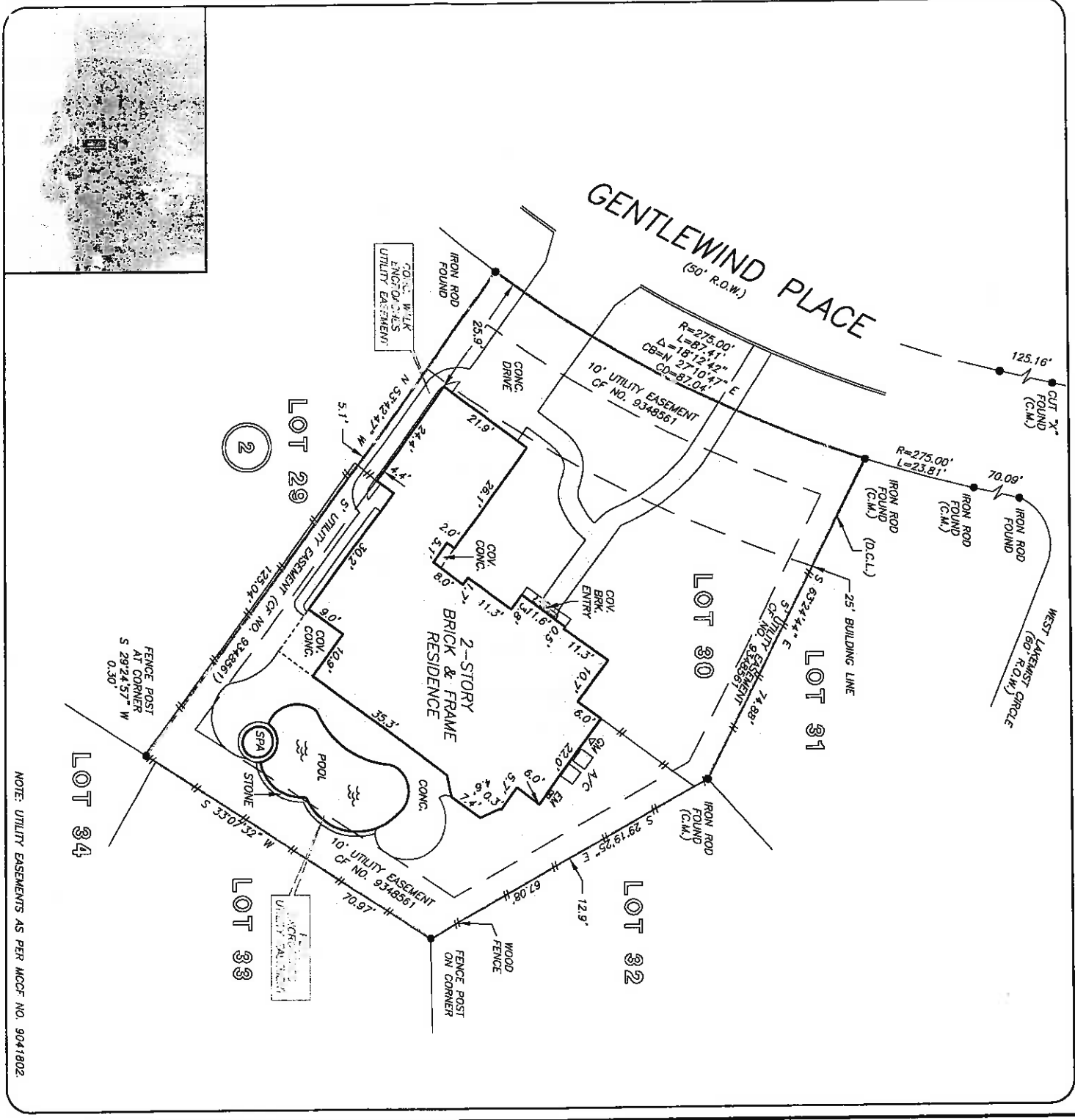

THIS PROPERTY DOES NOT LIE WITHIN THE
 100 YEAR FLOOD PLAIN AS PER FIRM
 PANEL NO. 48339C 0530 F
 MAP REVISION: 12/19/1996
 ZONE X
 BASED ONLY ON VISUAL EXAMINATION OF MAPS.
 INACCURACIES OF FEMA MAPS PREVENT EXACT
 DETERMINATION WITHOUT DETAILED FIELD STUDY

A SUBSURFACE INVESTIGATION
 WAS BEYOND THE SCOPE OF THIS SURVEY
 D.C.I. - DIRECTIONAL CONTROL LINE
 RECORD BEARING: CABINET G, SHEET 78/A M.C.A.M.R.

DRAWN BY: VG

I HEREBY CERTIFY THAT THIS SURVEY WAS MADE
 ON THE GROUND THAT THIS PLAT CORRECTLY
 REPRESENTS THE FACTS FOUND AT THE
 TIME OF SURVEY AND THAT THERE ARE NO
 ENCROACHMENTS APPARENT ON THE GROUND
 EXCEPT AS SHOWN HEREON. THIS SURVEY IS
 CERTIFIED FOR THIS TRANSACTION ONLY AND
 ABSTRACTING PROVIDED IN THE ABOVE
 REFERENCED TITLE COMMITMENT WAS RELIED
 UPON IN PREPARATION OF THIS SURVEY.

TERRANCE MISH
 PROFESSIONAL LAND SURVEYOR
 NO. 4981
 JOB NO. 10-07175
 JULY 15, 2010



Access Title
 BARBARA SIMMANG
 832-813-0765

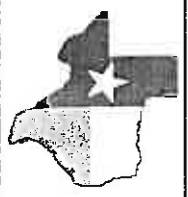

PRECISION
 Surveyors

1-800-LANDSURVEY
 WWW.PRECISIONSURVEYORS.COM
 281-496-1586 FAX 281-496-1867
 14925 MEMORIAL DRIVE SUITE 8100 HOUSTON, TEXAS 77079

210-829-4941 FAX 210-829-1555
 1777 NE LOOP 410 SUITE 800 SAN ANTONIO, TEXAS 78217