

The Prestonwood

2,763 sq. ft.

- *Four bedrooms*
- *Two and a half baths*
- *Roomy breakfast area overlooks spacious family room*
- *Formal dining room*
- *Study*
- *Optional fifth bedroom/ fourth bath*
- *Optional gameroom up/ optional loft*

7/03/02

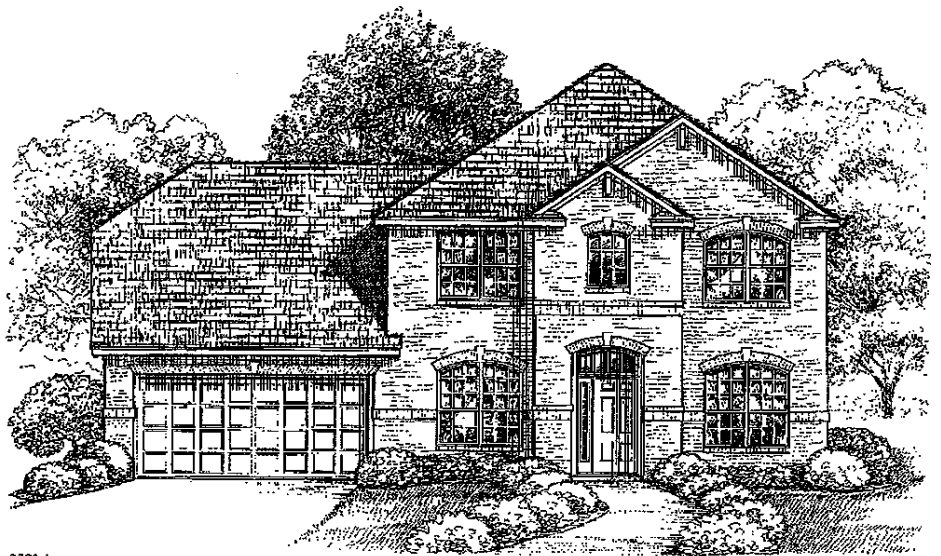

2588 A

Elevation A

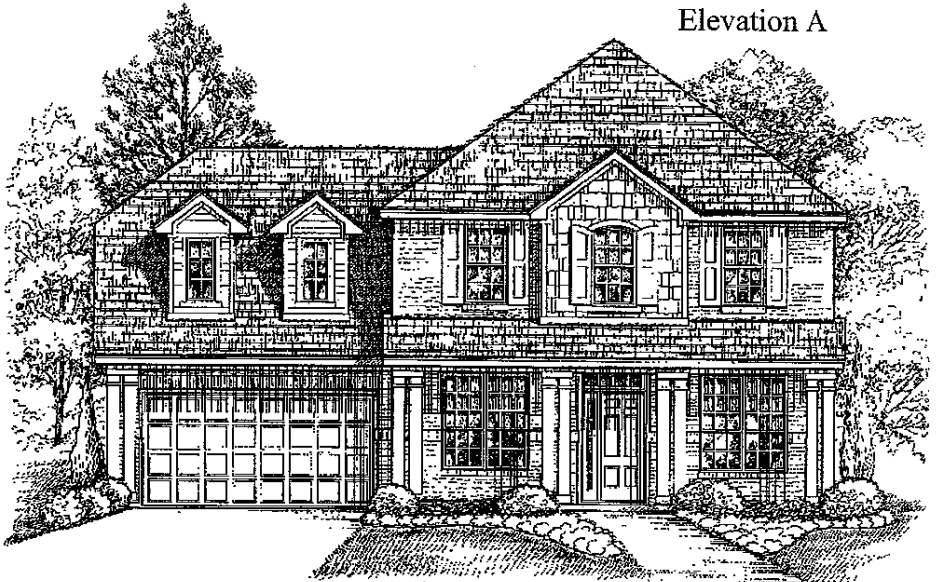

2588 B

Elevation B



2588 C

Elevation C

Prestonwood

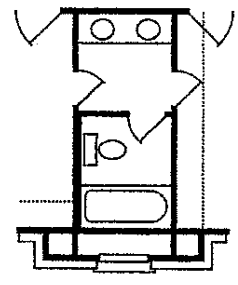
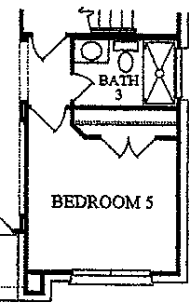
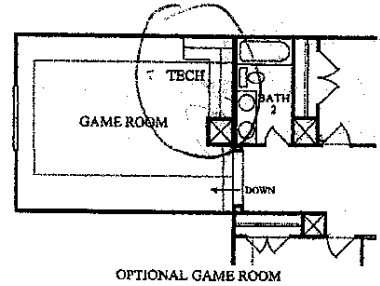
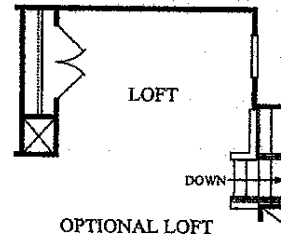
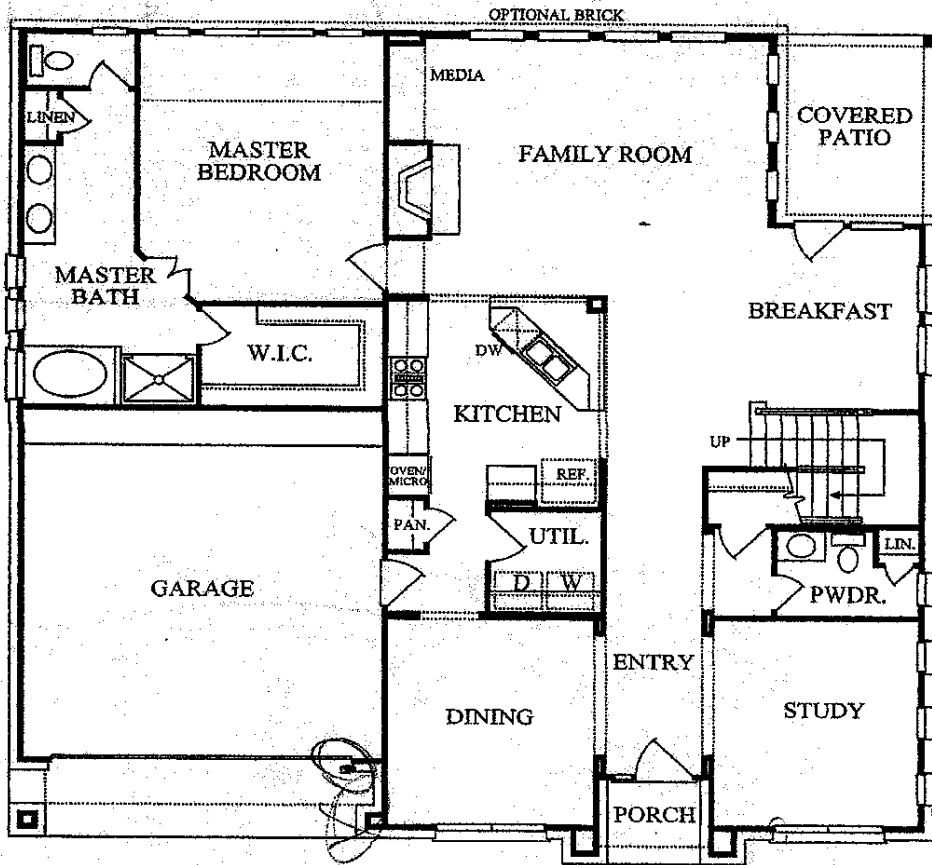
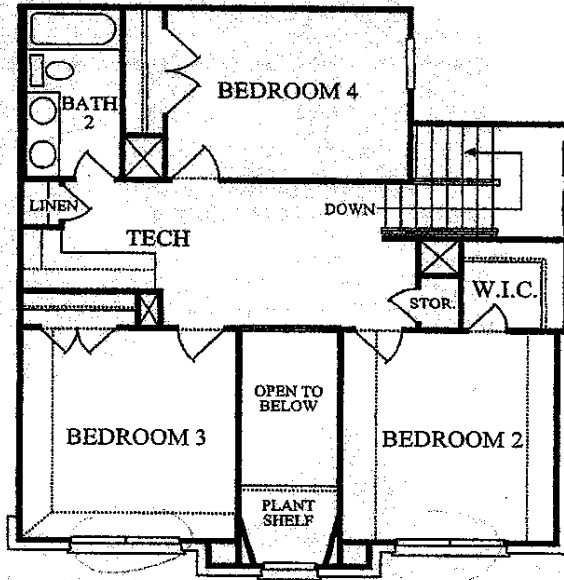

2588

key pad

Plan No. 2763
07/02