

JOB# 6-45019-16 DATE: JUNE 14, 2016 DRAWN BY: NM FINAL CHECK: BC TECH: NM		FIELD CHECK: NM SURVEY 1, Inc. 14031 KIMBERLEY LANE ADDRESS: ERWAN OLLERO CLIENT:		REVISED (MARKER) 6-21-16 SURVEY 1, Inc. P.O. Box 2543 LAW, TX 77512 (281) 392-1382 Form Registration No. 100758-00	
---	--	---	--	---	--

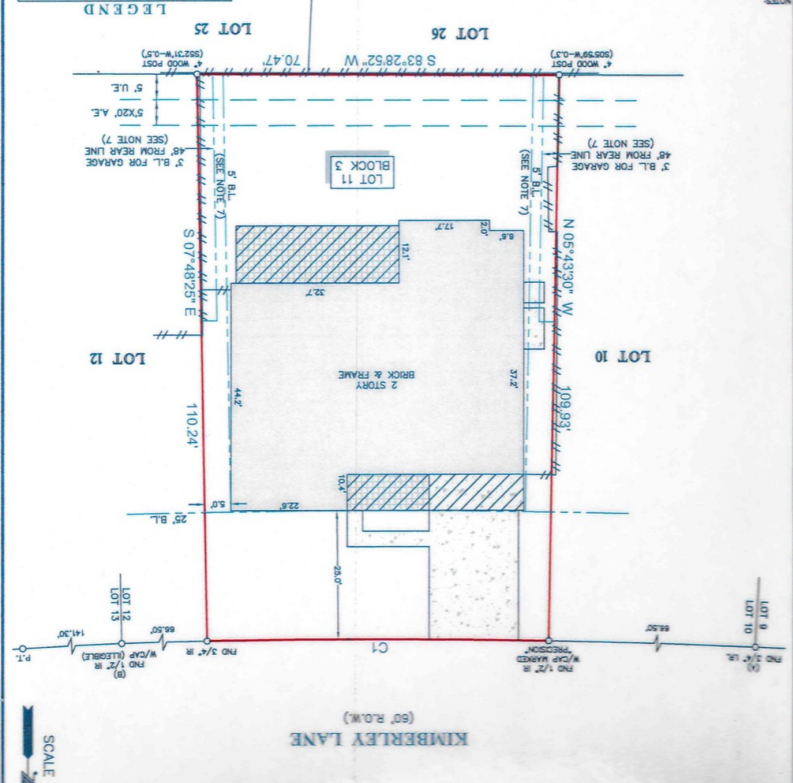

LEGAL DESCRIPTION: LOT 11, IN BLOCK 3, OF NOTTINGHAM WEST, SECTION 2, A SUBDIVISION IN VOLUME 122, PAGE 44 OF THE MAP RECORDS OF HARRIS COUNTY, TEXAS.

1. ALL BEARINGS SHOWN HEREON ARE REFERENCED TO THE SUBDIVISION PLAT NAMED BELOW.
2. ALL POINTS (A) AND (B) WERE HELD FOR HORIZONTAL CONTROL.
3. ALL POINTS (A) AND (B) WERE HELD FOR HORIZONTAL CONTROL.
4. ALL POINTS (A) AND (B) WERE HELD FOR HORIZONTAL CONTROL.
5. ALL POINTS (A) AND (B) WERE HELD FOR HORIZONTAL CONTROL.
6. ALL POINTS (A) AND (B) WERE HELD FOR HORIZONTAL CONTROL.
7. THIS SURVEY IS REFERRED TO THE TITLE REGISTRATION COUNTY RECORDS FOR THE TRANSACTION ONLY. IT IS NOT TRANSPARENT TO ADDITIONAL RESTRICTIONS OR SUBSEQUENT CHANGES.
8. THERE ARE NO NATURAL OBSTACLES OR COURSES ON SUBJECT PROPERTY.
9. SUBJECT TO THE RECORDING COUNTY'S RECORDS IN CONNECTION WITH THIS PLAT, THE SURVEYOR HAS CONDUCTED A VISUAL INSPECTION OF THE PROPERTY AND HAS FOUND NO OBSTACLES OR COURSES IN CONNECTION WITH THIS PLAT.
10. THIS SURVEY WAS CONDUCTED IN ACCORDANCE WITH THE RULES AND REGULATIONS OF THE TEXAS BOARD OF PROFESSIONAL LAND SURVEYORS AND THE TEXAS SURVEYING ACT.
11. THIS SURVEY WAS CONDUCTED IN ACCORDANCE WITH THE RULES AND REGULATIONS OF THE TEXAS BOARD OF PROFESSIONAL LAND SURVEYORS AND THE TEXAS SURVEYING ACT.



SCALE 1" = 60' (R.O.M.)

KIMBERLEY LANE